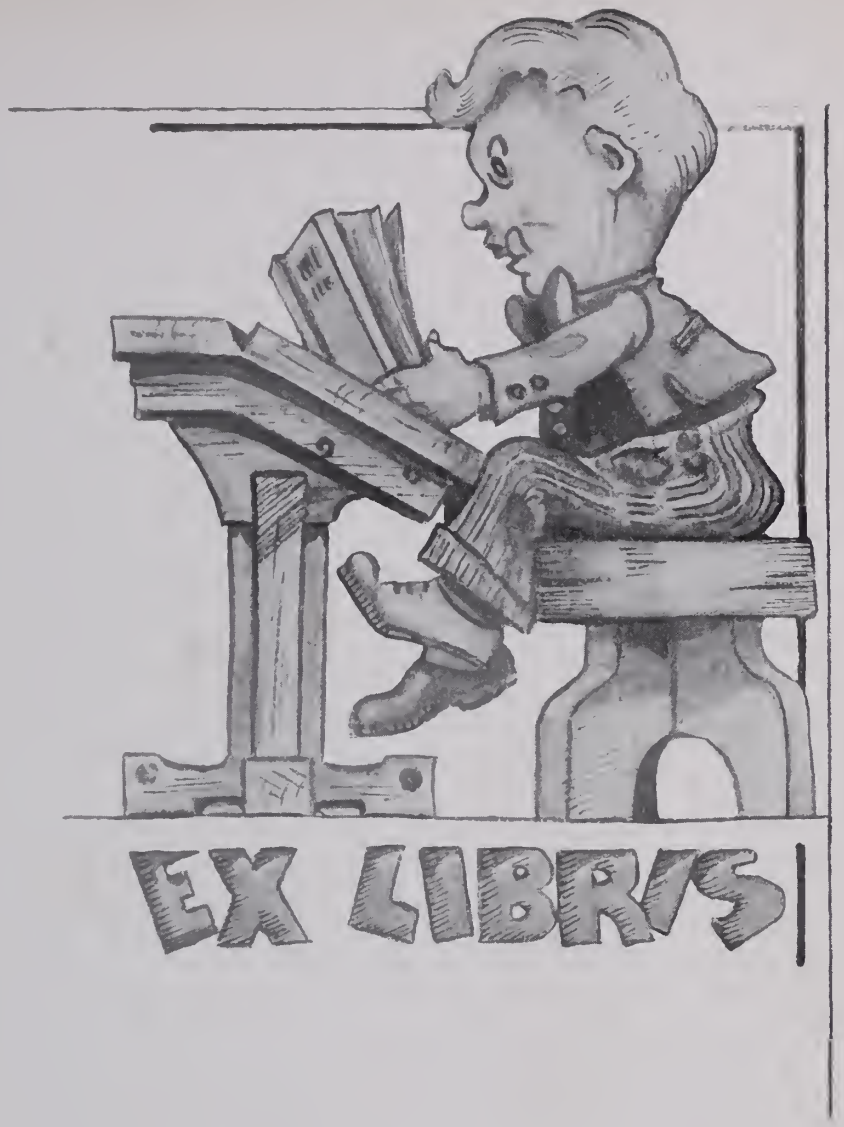
EX LIBRIS

WOODROW WILSON HIGH SCHOOL

THE

PRESIDENT

Nineteen Hundred and Thirty-nine

PUBLISHED BY THE SENIOR CLASS OF

WOODROW WILSON HIGH SCHOOL

PORTSMOUTH PUBLIC LIBRARY

STAFF

Billy Beck ..... Editor-in-Chief
Margaret Brewer ..... Associate Editor
Walter Graham Jr. ..... Adv. Mgr.
Peggy Lou Boyette, John Underwood ..... Asst. Advertising
Mary Elizabeth Evans ..... Business Manager
Polly Bowen, Frank N. Bilisoly ..... Asst. Business Mgr.
Sue Walmann ..... Circulation Manager
William Pope, Bobbie Adams ..... Ass't Cir. Mgr.
Martha Vaughan ..... Sports Editor
Lynn Alley, Jr. ..... Art Editor
Mary Louise Morris ..... Ass't. Art Editor
Willie Vick, Virginia Jones ..... Typists Typists
Roger Lawrence, Jerry C. Etheridge ..... Photographers
Virginia Martin ..... Advisor

To Our Adviser

MISS VIRGINIA MARTIN

We, the members of the PRESIDENT Staff and Senior Class, wish to express our sincere thanks for her helpful suggestions and untiring efforts.

ANNUAL STAFF

This edition of The President is affectionately and gratefully

Dedicated

to one who has been our constant friend,
who has ever had our interest and success
at heart, to our beloved sponsor and friend,

MISS ELEANOR DASHIELL

Mr. H. A. Hunt
Superintendent of Schools

Mr. J. Leon Codd
Principal

Mr. R. L. Sweeney
Assistant Principal

Faculty

Teacher	Subject
Mr. J. Leon Codd	Principal
Mr. R. L. Sweeney	Asst. Principal, Physics
Miss Clotilde Rodes	Chemistry
Miss Gertrude Foster	Biology
Mr. Thomas Stewart, Jr.	Biology
Miss Catherine Costello	General Science
Mr. Allen M. Eckstine	General Science
Miss Anna S. Johnston	English
Miss Virginia Martin	English
Miss Hilda Devilbiss	English
Miss Louise Mays	English
Miss Audrey M. Vincent	English
Miss Lelia A. Deans	English
Miss Ellen L. Lash	English
Miss Emily I. Dashiell	English
Miss Clyde V. White	English
Miss Grace Va. Woodhouse	English
Miss Dorothy W. Dail	English
Miss Mary B. Ames	Library
Miss Zaidee H. Smith	History
Miss Katherine Timberlake	History
Miss Lois T. Williams	History
Mrs. Loiuse Fontaine	History
Miss Susan Gresham	History
Miss Marjorie V. Codd	History
Mr. Ernest A. Wild	History-Phys. Education
Miss Mary B. Brittingham	Latin
Miss E. Virginia Griffith	Latin
Miss Katherine B. Woodward	Spanish

Teacher	Subject
Miss Helen Brent	French
Miss Mildred I. James	Mathematics
Miss May R. Horton	Mathematics
Miss Elizabeth Culpepper	Mathematics
Miss Eleanor H. Dashiell	Mathematics
Miss Margarette I. Gage	Mathematics
Miss Mildred Overton	Mathematics
Miss Emily G. McGavock	Mathematics
Mr. Robert J. Young	Dir. Com'l Education
Miss Ella B. Wheat	Commercial-Gen. Science
Miss Marian R. Goodman	Commercial
Miss Nannie V. Perkins	Commercial
Miss Page Fry	Commercial
Miss Dorothy Johnson	Commercial
Mr. Shirley L. Meek	Dir. Ind. Education
Mr. John Dragseth	General Metal Shop
Mr. L. C. Padden	Mechanical Drawing
Mr. Arthur S. Owens	Diversified Occupations
Mrs. Carolyne M. Tyler,	Distributive Occupations
Miss Dorothy N. Diehl	Domestic Art
Miss Martha B. Porter	Home Economics
Miss Harriet E. Bartow	Art
Mr. Lester E. Kibler	Dir. Physical Edu.
Miss Ruth White	Physical Education
Mr. A. J. Lancaster	High School Music
Mr. Paul Brown	Asst. Orchestra & Band
Miss Taylor Jackson	High School Clerk
Miss Nancy L. Page Butt	Dir. of Cafeteria

February Class Song

Dear ole Wilson High School
Which we love so true,
How we hate to leave you,
But we must bid adieu.
All these thoughts and memories
Which will linger on
When we leave this high school
And go on and on.

Now that we have finished
And have said farewell,
We'd like to remember
Things we've done so well.
As we strive on up to
Heights of victory,
Dear ole Wilson High School
Now we'll bid adieu.

Words by Dot Eason

June Class Song

THE ROSARY

The time has come to bid adieu
To treasured nooks and friendships true.
We'll cherish all our memories of you,
Dear Wilson High, Dear Wilson High.
We've had our work and had our fun,
So as on this school life sets the sun,
E'en tho' with you we can't remain
Our hearts you will retain.
As from these halls we now depart,
There are great hopes in every heart.
We'll know when we have each our vict'ry won
'Twas here our dereams were spun,
Dear Wilson High.

Mary Elizabeth Deans
Jean Glisson

Colors: Rose and White *Flower:* Gardenia

Motto: "He who serves best profits most"

Honor Roll

FEBRUARY

Thelma Bunch . . . . . *Valedictorian*
Barbara Drewry . . . . . *Salutatorian*

Maury Nichols
Brownley Owens

JUNE

Edmund Barlow Adamson . . . . . *Valedictorian*
Robert White Adams . . . . . *Salutatorian*

Margaret Kesler Aitken
Vernon Lynn Alley
Ellie Cornelia Baines
Frank Nash Bilisoly, III
Margaret L. Brewer
Elmer Clyde Covert
Harry Duffield Cox
Mary Elizabeth Deans
Jean Carmel Fester
Walter Thomas Gardner, Jr.
Mary Jean Goodson
Clarence Everett Harrison
June Sterling Henry
Selma Virginia Holland
Margaret Gregory Howard
Ella Thomas Hudgins
Anabel Jean Hunt
Mae Ernestine Jolliff
Lena Virginia Jones
Talmadge Craig Jones
Georgia Elizabeth Knick
Lonsdale Roper Lawrence
George Woodring Melcher
Mary Louise Morris
Margaret Mae Munson
Jaculyn Feniel Oliver
Irene Mae Parker
Kenneth Christian Rowe
Anne Beale Scott
Morton L. Smith, Jr.
Virginia Blanche Till
John Hines Underwood, Jr.
Martha Alberta Vaughan

(Following the names of the two highest honors, the remaining honor students are listed not in order of their scholastic standing but in alphabetical order.)

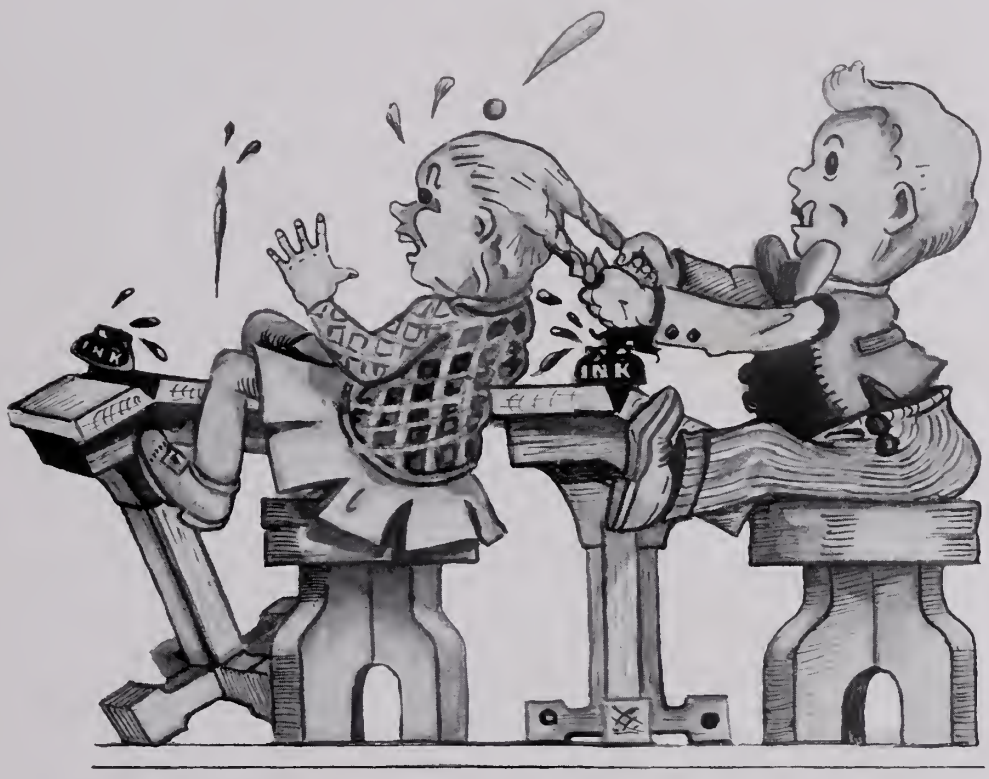

Classes - Organizations

February Class

MELODIE RUSSELL APPENZELLER

JOHN SANFORD BALLENTINE

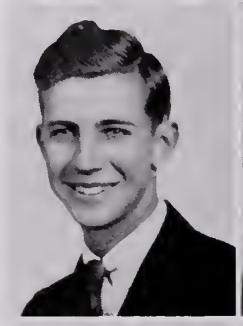

P. C. BAUGHAM, JR.

JAMES COURTNEY BELL

DANIEL TURNER BRITT

CECIL ELWOOD BUCHANAN

THELMA BUNCH
Valedictorian

ROBERT TALMADGE BUSBY, JR.

ELEANOR CHRISTIE CARLISLE

FLORENCE CLARK

GERALDINE ROSEMARY COOKE
Cheerleader

EVELYN MARY COPELAND
Vice-President of Senior Class
Typist of Motion Picture Council

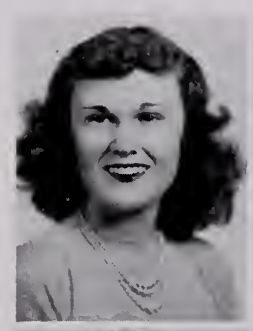

CLAUDE TABOR CORBETT

MARGARET LOIS DANIEL

FRANCES OLIVER DAVIS

WALTER EDWARD DIXON

FRANCES VIRGINIA DOXEY

BARBARA MAE DREWRY
Salutatorian
"Student" Staff

DOROTHY FRANCES EASON

MAYWOOD W. ELLSWORTH

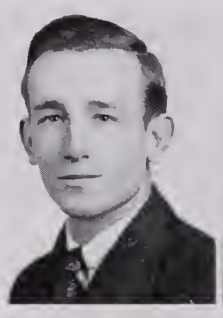
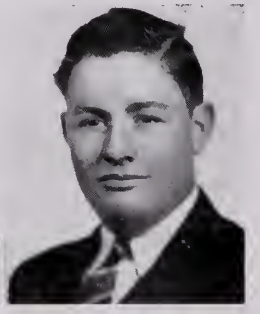

GEORGE A. ETHERIDGE, JR.

RAY FELTON

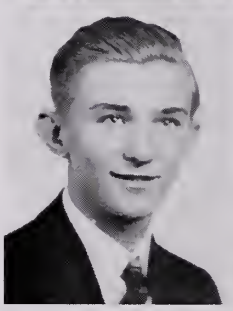
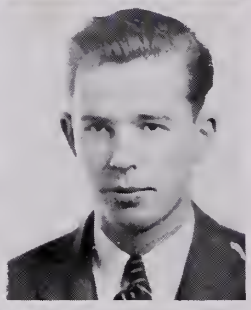

WILLIAM R. FITZGERALD

JAMES A. FLYNN
Boys' Treasurer of Senior Class

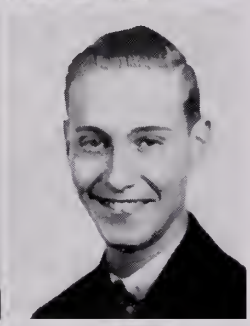

MARGARET ANNE FOREMAN

JOSEPH W. GINSBURG

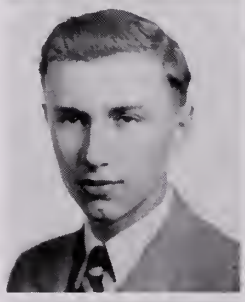
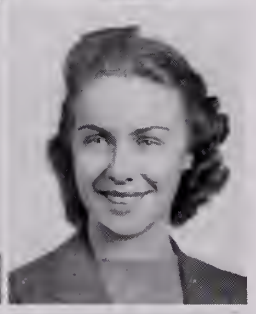

CHARLES FRANK GOODRICH, JR.

LILLIAN FRANCES GRUBBS

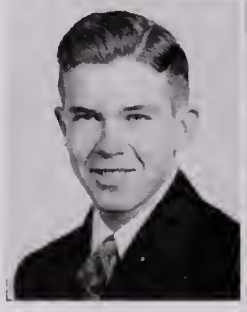

MARVIN LLOYD HARRELL

NATALIE VIRGINIA HAWKINS
Editor-in-Chief of "Student"
Representative to Student Council
Reporter for Monogram Club

WILLIAM SAMUEL HEATH, JR.

JANET LeNIER HINES
Sergeant-at-Arms of Monogram Club

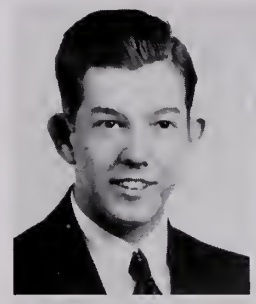

ISRAEL J. HOCKMAN

MARGARET ELIZABETH HOGAN
Girls' Treasurer of Senior Class

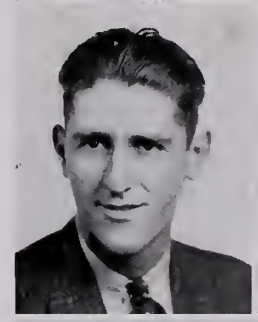

VERNON LEE JACKSON

THOMAS CLEMMONT JONES
President of Lee Literary Society
"Student" Staff

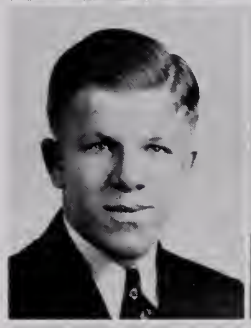

WILLIE FRANK JONES, JR.

DORIS ESTELLE JORDAN

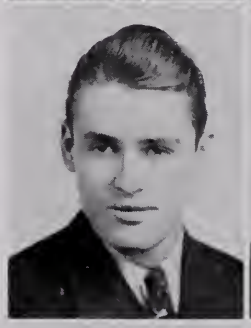

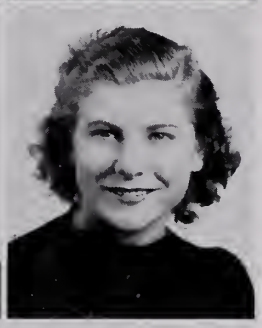

SAMUEL LYLE KEARNEY
Secretary and Treasurer of Biology Club

ANDREW S. KENLEY, JR.

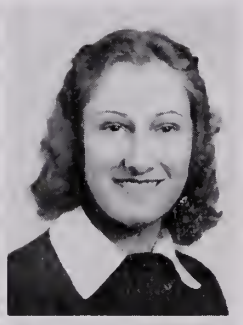

WILLIAM ALVIN KUNKLE

LEONE ELIZABETH LIGGAN

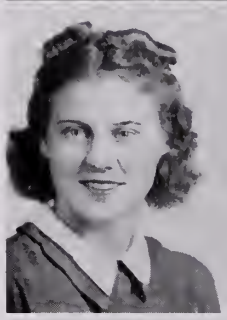
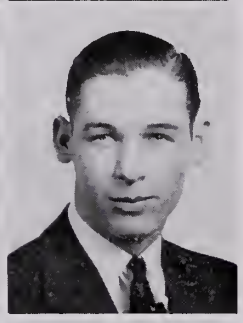

CATHERINE JEANNETTE LILIENTHAL

OTTO CLAMAN MILLER

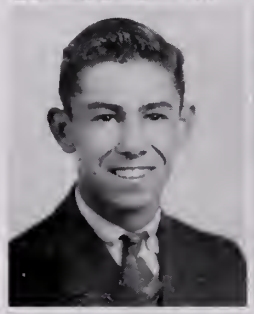

WILLIAM A. MURDEN

ELOISE MUSE

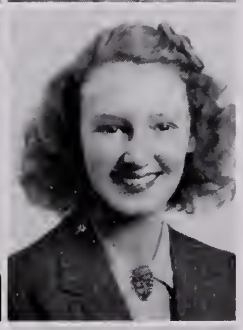

JAMES MAURY NICHOLS
President of Senior Class

NORMA PIERCE OVERMAN

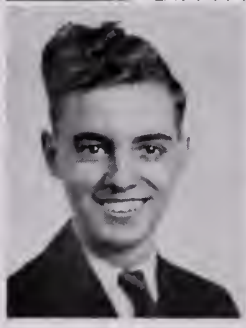

EDWARD BROWNLEY OWENS
Librarian of Orchestra and Band

ELLIE ELAINE POE

VERNON CABELL POYNER

CHARLOTTE JEAN QUILLEN

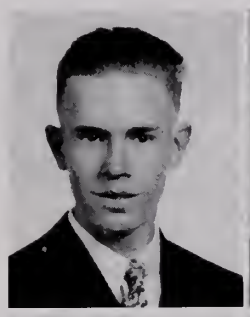

CHARLES THOMAS SANDERSON

SADIE ELIZABETH SAUNDERS

AUBREY WOODFORD SAWYER

IRENE RUTH SELIGMAN

LINWOOD C. SHELTON, JR.

MARJORIE LUCILLE SKEETER

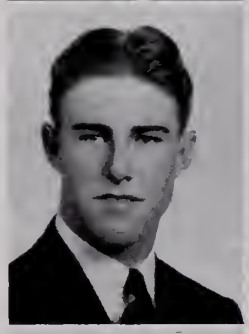

JEROME SMITH

EMMETT M. SPEIGHT, JR.

HELEN LOUISE SPEIGHT

HAZEL VIRGINIA SPIVEY

HAROLD DAVIS STALNAKER

EDITH JANE STEPHENSON

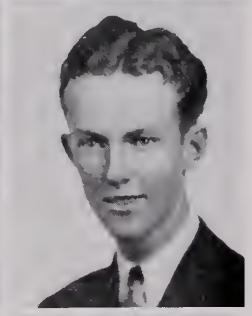

JOICE HATHAWAY STOAKES

JAMES H. TOOMER, III
President of Woodrow Wilson
Literary Society
Activity Board
Manager of Football

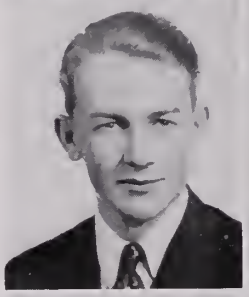

FRANCIS HENRY TOPP

DORIS IRENE TWILLEY

LENORA WARREN

MARTHA FLORENCE WHITE

GEORGE LAWRENCE WILKINSON

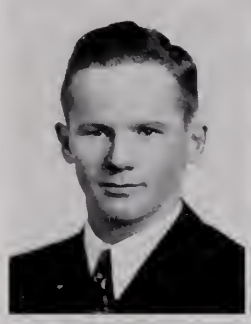

MARGARET JUANITA WILSON

CARRIE LOVE WINBOURNE

EZZY WYRON

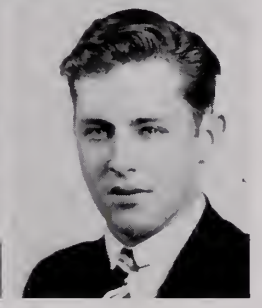

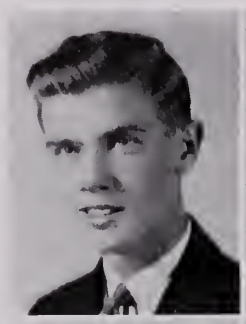

June Class

ROBERT WHITE ADAMS

MARGARET KESLER AITKEN
President of Latin Club
Vice-President of Latin Club
Vice-President of Home Economics Club

EDWARD CLARENCE ALLEN

VERNON LYNN ALLEY, JR.

LEAH FRANCES ANDREWS

GERTRUDE ARENOV

GEORGE THOMAS ASBELL, JR.

ELLIE CORNELIA BAINES

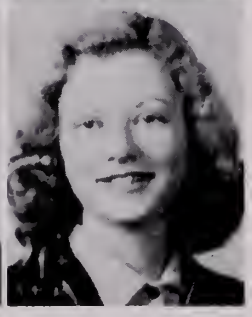

EDWIN LEROY BAKER
Boys' Intramural Manager
Secretary and President of Monogram Club

HELEN BARAS

PHYLLIS ROSE BARCLAY

VIRGINIA LOUISE BARRICK

CAROLYN JANE BARROW

WILCEY KATHERINE BEATON

THOMAS WILLIAM BECK, JR.
Reporter to "Student"
Secretary of the Hi-Y Club
Editor-in-Chief of the Annual

FRANK NASH BILISOLY III
President and Secretary of Hi-Y ('37-'39)
Business Manager of "Student"
Publicity Manager of Athletics Association

ROBERT H. BLANFORD

PHYLLIS VIRGINIA BOISSEAU

NATHLYN VIRGINIA BORJES

BETAVIA ARMSTRONG BORUM

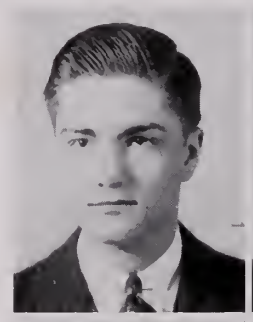

JAMES AUGUSTUS BORUM

JOHN WILLIAM BOUSH, JR.

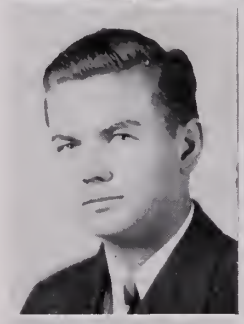

ZOLLY LLEWELLYN BOWDEN

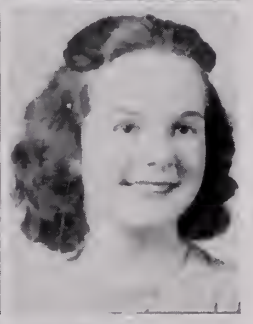

FRANCES ANNE BOWEN

PEGGY LOU BOYETTE
Director of Publicity (Student Council)
President of Home Economics Club
Cheerleader

EMITT BRANTON

FRED HOWARD BRAY, JR.

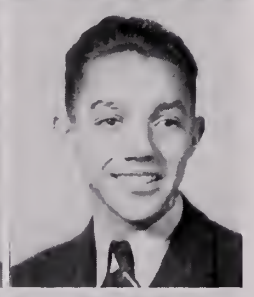

EARLY CLIFTON BREWER

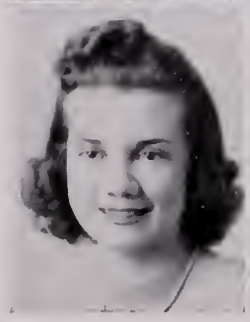

MARGARET L. BREWER
Feature Editor of "Student" Staff
Associate Editor of Annual
President of Home Economics Club

JAMES EDWARD BROOKS

HESTER MARTHA BROWN

ROBERT HATTON BROWN

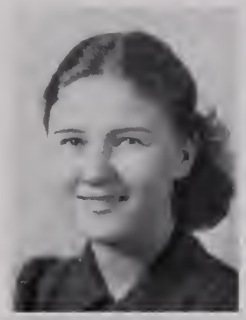

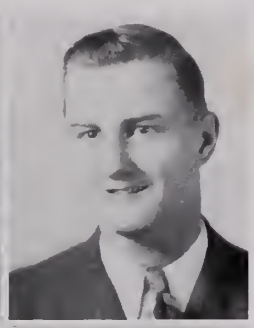

LOUIS W. BRUMSEY

CALVIN BURBAGE

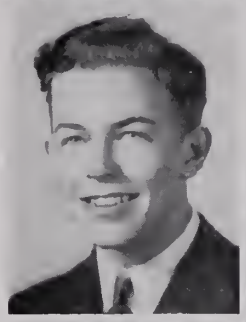

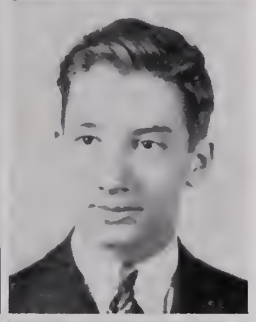

MICHAEL ALVIN BUSTOS

MILDRED LOUIS BUTLER

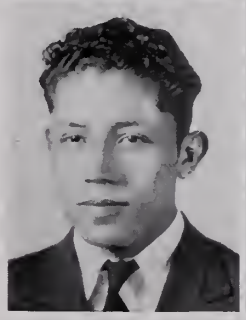

MYRA ALMA CAFFEE

MARJORIE OLIVE CAHOON

GEORGE WILLIAM CAMPBELL

HENRY CAMPBELL

ROBERT RIDDICK COLLINS

CATHERINE C. COOKE
Typist, Motion Picture Council
Secretary Dramatic Club

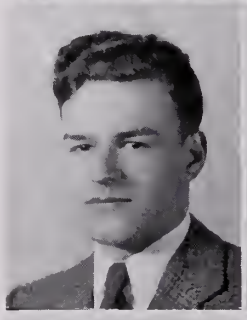

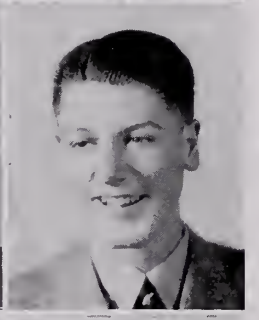

ELMER CLYDE COVERT

HARRY DUFFIELD COX
Vice-President of Freshman Class
Vice-President of Senior Class
Vice-President of Woodrow Wilson
Literary Society

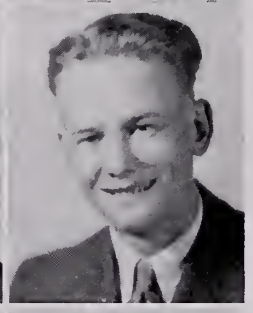

EUNICE ALETHIA CREEKMORE

JAMES CORIN CROSS

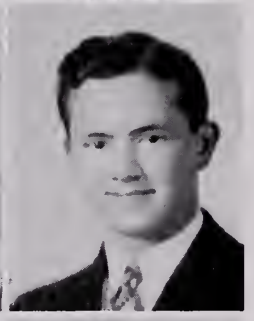

JACQUELINE CROSTIC

NELSON COLLINGWOOD CRUMPLER

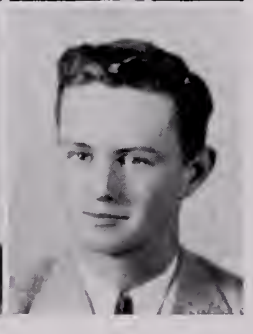

BENJAMIN MARVIN CULPEPPER

GARLAND LEE CULPEPPER

JOHN DAVIS DANIELS

KARROLL MICHAEL DARPINO

MARY ELIZABETH DEANS
President French Club
Make-up Editor of "Student"
Intramural Shuffleboard Manager

HARRY DAVID DIXON

STELLA JEANNE DUCROS

FRANK HARRIS DUNN

OTTO LEROY DUNN

ALMA KATE ELLIS

JEAN CARMEL FESTER

DORA BRANCH FOSTER

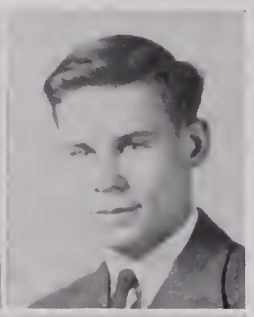

JAMES MONROE FOSTER

ROBERT EDWIN FRIEND
Chaplain of Hi-Y

WALTER THOMAS GARDNER, JR.

CARLTON HODGES GARRIS

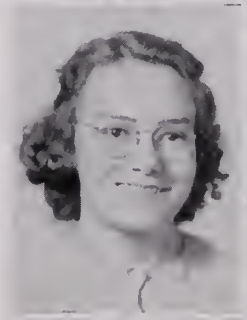

LILLIAN GATLING

ANNA JEAN GILLIS

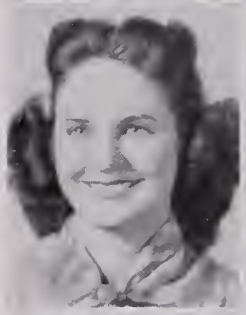

JEAN ELIZABETH GLISSON
Director of Lunch Room (Student Council)
Secretary and Treasurer of Home
Economics Club
Girls' Intramural Reporter

FRANCIS FITZGERALD GLYNN

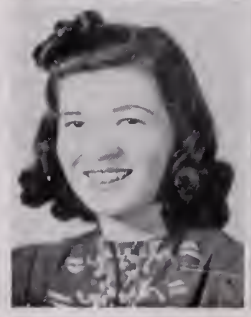

ELEANOR GOLDFARB

LILLIAN GOLDFARB

MARY JEAN GOODSON
President of Dramatic Club
News Editor "Student"
Activities Board

CYRUS D. GRAHAM

CHARLES WORTLEY GRAVES

WALTER VERNON GRESHAM
President of Junior Class
President of Woodrow Wilson Literary Society
Advertising Manager to Annual Staff

JOHN MEREDITH GRIFFIN

ROSA MINERVA GRIFFIN

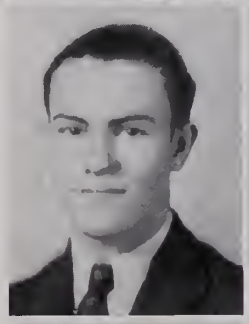

DORIS OPHELIA HAGWOOD
Vice-President of School Choir

CLARENCE EVERETT HARRISON

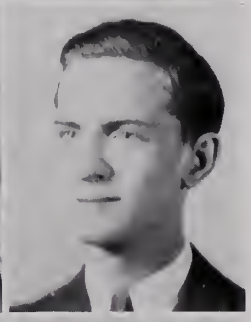

MARGIE LEONE HARRISON

JOSEPH NELSON HAZEL

JUNE STERLING HENRY
Secretary Math Club
Senior Circulation Manager of "Student"

FRANCES VIRGINIA HERMAN

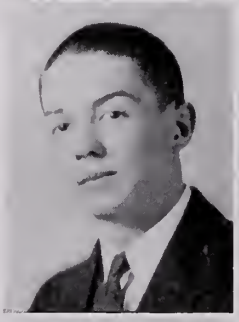

GLADSTONE MIDDTON HILL
President of Motion Picture Council

MAJOR McKINLEY HILLARD

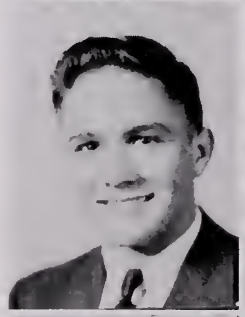

OLIVER CLAIR HILLARD

VERA LOUISE HOBBS
Vice-President of History Club

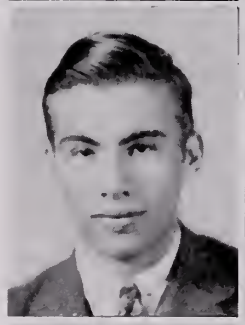

DONALD KENNETH HOBDAY

JULIA INEZ HOFFLER

MILDRED HOGGE

SELMA VIRGINIA HOLLAND
Secretary of History Club

MARJORIE ALYSE HOLLOMAN
Manager of Tennis

MARGARET GREGORY HOWARD
President of Senior Class
Vice-President Junior Class
President Lanier Literary Society

MARIA HOWELL

ELLA THOMAS HUDGINS

ANABEL JEAN HUNT

ARTHUR B. JACKSON, JR.

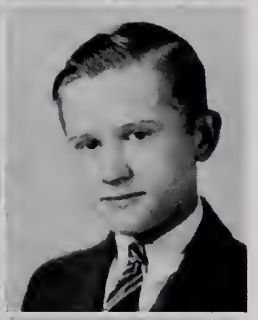

LEON ELMORE JACKSON

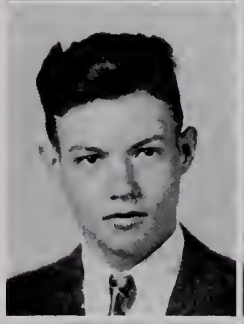

LEMUEL CLEAVES JOHNSON, JR.

MAE ERNESTINE JOLLIFF
Reporter for "Student"
President of Math Club, Senior
Secretary of Latin Club

CLAUD DUNFORD JONES

GRACE VERNELL JONES

LUTHER GLENTFORD JONES

TALMADGE CRAIG JONES

VIRGINIA JONES
Typist for Annual

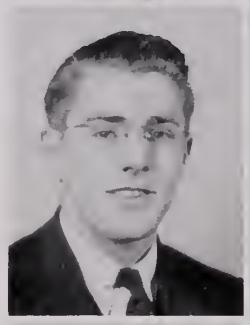

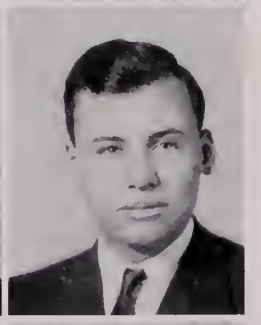

PRESTON THOMAS JORDAN

ELMORE PORTER KALBAUGH, JR.

SYLVIA KAPLAN

EMMA GLENMORE KIRTLEY

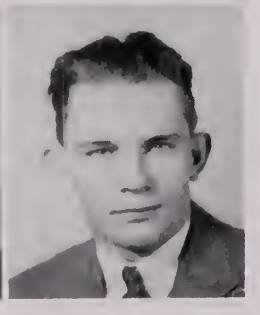

GEORGIA ELIZABETH KNICK

WILLIAM EMIL KUBE
Assistant Motion Picture Operator
Sound Technician

JACK MIDDLETON LANCASTER

FRANCES JUANITA LANE

GARNETT VIRGINIA LASSITER

LONSDALE ROPER LAWRENCE
Photographer on Annual Staff
Secretary of Camera Club

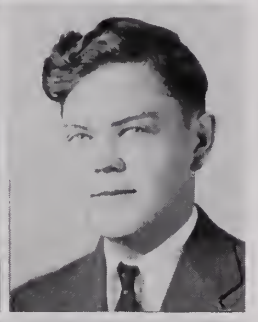

FLORENCE GRACE LEE

FRANK S. LEIGHTON
Motion Picture Council
Treasurer of Lee Literary Society

HERMOINE GILDA LEVINE
Treasurer of History Club
"Student" Staff Reporter

MARY NAOMI LEWIS

LINWOOD NICHOLSON LILLIE

IRENE LORETTA LINEHAM

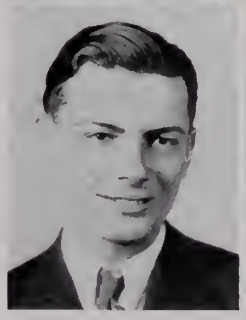

VIRGINIA CAROLYN LIPSCOMB

AGNES KATHRYN LOWE

FRANCES NEWTON LOWE

CARLTON LUTHER MANGUM

SIDNEY MARCUS

LOUISE VIRGINIA MASTRACCO

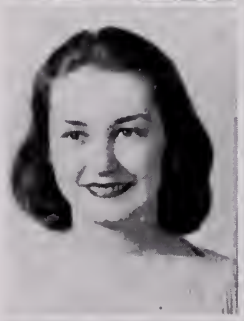

GLORIA MAE McCOMB

HERBERT FRANKLIN MEEKS

GEORGE WOODRING MELCHER
Director of Publicity
Assistant Sports Editor on "Student"

GERALD MEYER

HAROLD EMMETT MILLER

MARY JANE MILLER
Vice-President of Monogram Club
Member of Dramatic Club
Intramural Manager

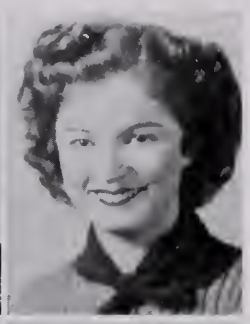

ALFRED LEE MOORE

MARY LOUISE MORRIS
Manager of Bowling
Vice-President of French Club
Assistant Make-up Editor of "Student"

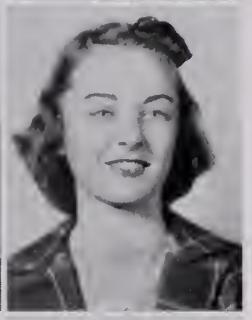

JAMES S. MORSE

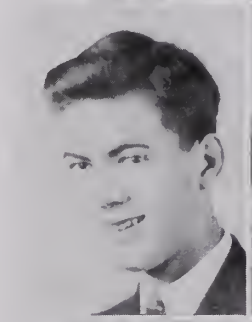

MARY FRANCES MUNDS

MARGARET MAE MUNSON

LLOYD LATTIMER MYERS

HELEN EUGENIA NASH

LINCOLN VANCE NEWSOME

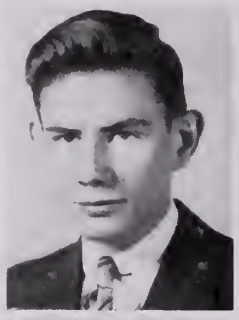
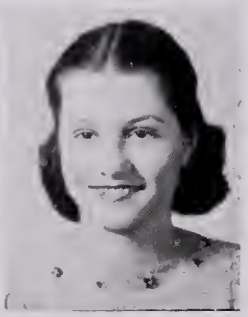

LLOYD HERMAN OLD
"Student" Staff Photographer

JACULYN FENIEL OLIVER
President of History Club
Assistant Circulation Manager of "Student"

THEODORE OLD OSMUNDSON, JR.

JAMES BOGAN PAGUE

IRENE MAE PARKER

NELLE PARKER

HAZEL LEE PEACOCK

LOIS PILZER

WILLIAM BARRETT POPE
Director of Traffic on the Student Council
Annual Staff
Advertising Manager "Student" Staff"

CLARENCE LEONARD RINGLER

FRANCES ANNE ROBERTSON

BERNADETTE ROBINS

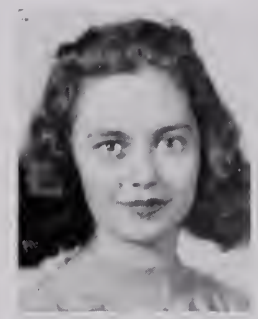

MARY VIRGINIA ROSE

RUTH JEAN ROSSHEIM

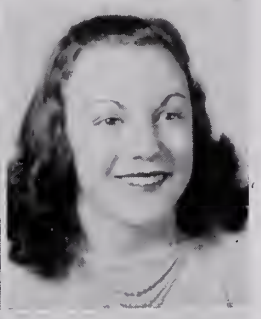

KENNETH CHRISTIAN ROWE

LOSKER GUY ROWE, JR.

ALBERT JAY SAECKER
Sergeant-at-Arms of the Monogram Club

JOHN GUY SAUNDERS, JR.
Motion Picture Operator
Sound Technician

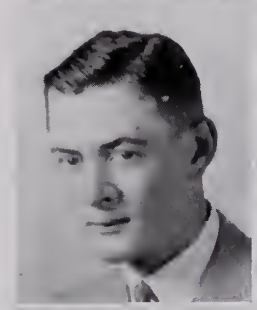

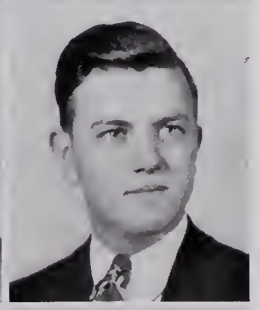

ANNE BEALE SCOTT

ELMER STUART SHORT

ALYCE SILBERSTEIN

MAGDALINE SILBERSTEIN

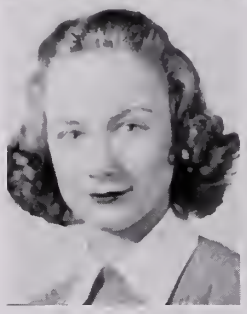
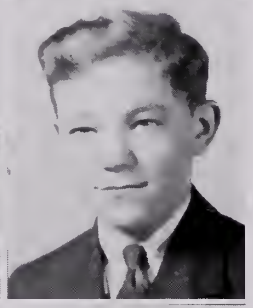

CLAUDIA VAUGHAN SILVESTER

JAMES SELWYN SKIPWITH

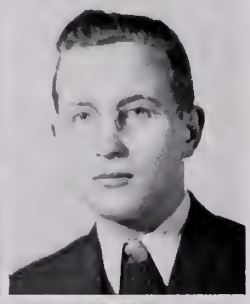

DOROTHY LINDSAY SMITH

MORTON L. SMITH, JR.

VIVIAN SMITH

MARY LEOTA SNYDER

WALLACE MARVIN SPEIGHT

AUDREY STALLINGS

MARY INEZ STRICKLAND

FRANCES SUMNER

MARIAN KATHLEEN SUMNER
"Student" Reporter
Associate News Editor of "Student"
Editor-in-Chief of "Student"

ROBERT EMMETT THOMAS

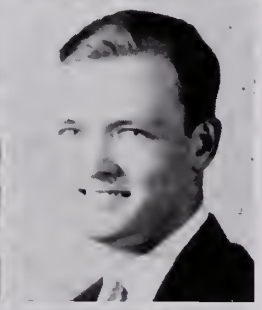

VIRGINIA BLANCHE TILL
Reporter for "The Student"
Vice-President of Latin Club

AMELIA CLAIBORNE TORBERT

JOHN HINES UNDERWOOD, JR.
Treasurer of Hi-Y
Treasurer of Junior Hi-Y
Director of Public Service
Activities Board

ORA LEE VANN
"Student" Reporter
Associate News Editor of "Student"
Secretary of Pan-American Club

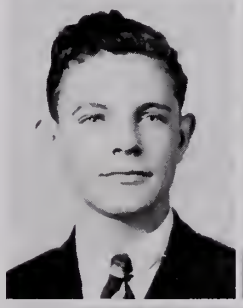

IENE VAN NESS

MARTHA ALBERTA VAUGHAN
Girls' Intramural Manager
Assistant Editor of "Student"
Reporter of Senior Class

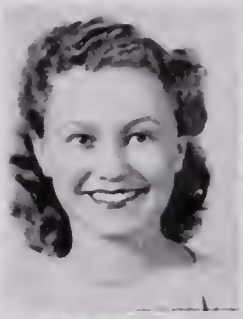
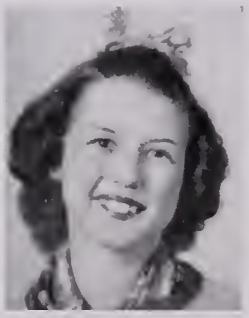

WILLIS ARDELLE VICK
Secretary of Monogram Club
Typist for Annual

ANNETTA SUE WAHMANN
Circulation Manager of Annual
Treasurer of Senior Class
Cheerleader

CAROLINE RUSSELL WALKER

WILLETTE WENTZ

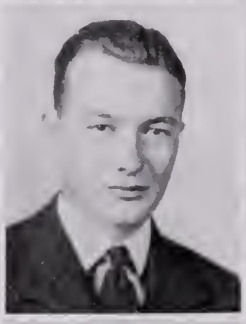

WILBUR EDWARD WHITAKER

BARBARA GRESHAM WHITE

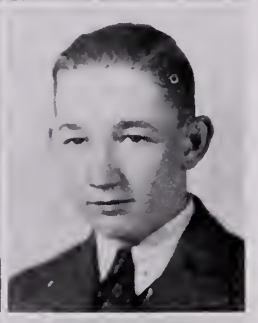

HUTSON B. WHITFIELD, JR.

EDMUND HENSON WHITTAKER

MAURICE ALBERT WIGGINS

WILLIAM POOLE WILKINS

AUDREY LEE WILLIAMS

JAMES LOUIS WILLIAMS

MARY ANNE WILLIAMS

ROBERT EARL WINSLOW

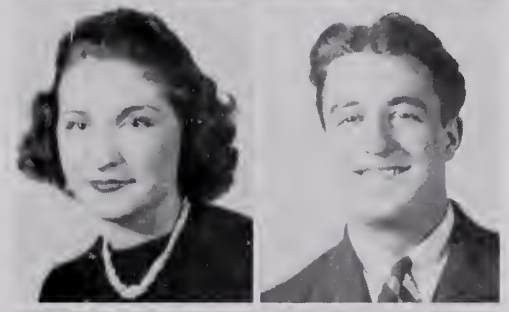

DORIS ANN WISE

JAMES EDWARD WOOD

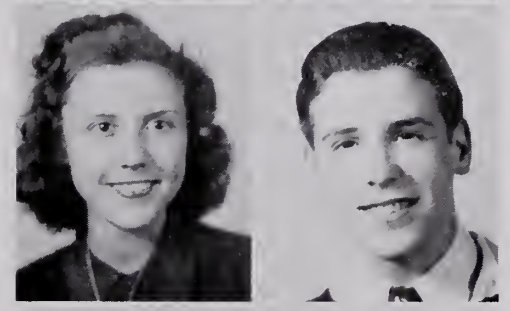

KATIE ELIZABETH WOOD

ELIZABETH ROSA WRIGHT

DAMON WYATT

ELLA BRUCE YARBROUGH

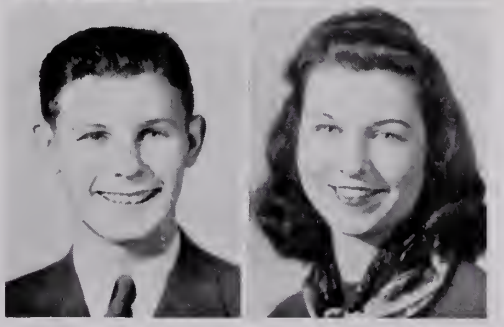

"STUDENT" STAFF

'Student' Staff

EDITORIAL STAFF

Marian Sumner . . . . . *Editor-in-Chief*
Jean Goodson . . . . . *News Editor*
Margaret Brewer . . . . . *Feature Editor*
Bobby Blanford . . . . . *Sports Editor*
Elizabeth Deans . . . . . *Make-up Editor*
Lynn Alley . . . . . *Art Editor*
Margaret Munson . . . . . *Head Proof Reader*
Lloyd Old . . . . . *Staff Photographer*

ASSISTANTS

Martha Vaughan, Ora Lee Vann, Jack Codd, Ann Hitch. Margaret Howard, Harry Cox, Ames Adams, Bernard Chovitz, Donald Levin, Vienna Codd, Fred Manneschmidt, Elizabeth Silvester, Mary Louise Morris, Mary Frances Nutter, Terry Dews, Anne Beale Scott.

REPORTERS

Virginia Till, Mae Jolliff, Hermoine Levine, Betsy Ritter, Marion Sipfle, Phyllis McDonald, Charlotte Munson, Parker Baum, Eva Dominitz, Clifford Early, Herman Eisenburg, Audrey Williams, Priscilla Hague, Dorothy Doleman, Margaret Long, Alf Mapp, Harold Farfel, Phyllis Brewer, Virginia Lindauer.

TYPISTS

Virginia Jones, Mary Louise Harper, Frances Farrell, Sue Wahmann, Irene Parker, Helen Baras, Katherine Beaton.

BUSINESS STAFF

Morton Smith . . . . . *Business Manager*
Lee West . . . . . *Advertising Manager*
June Henry . . . . . *Circulation Manager*

ASSISTANTS

Cliff Bain, John Underwood, Allyn Lawrence, Frank Maunder, Esther Hillman, Florine Marcus, Tony Carpenito, Gilbert Morris, Thomas Harrell, Billie Morton, Bobby Adams, Betty Watts, Margaret Burch, Virginia Story, Jaculyn Oliver, Ellen Katz, Frances Miller, Dorothy Reynolds, Helen Weinberg.

ADVISERS

Miss Clyde V. White . . . . . *Editorial*
Arthur S. Owens . . . . . *Business*

SHAKESPEAREAN LITERARY SOCIETY

Shakespearean Literary Society

OFFICERS

Joan Tallman . . . . . *President*
Betty Driscoll . . . . . *Vice-President*
Mary Davis . . . . . *Secretary*
Winifred Jones . . . . . *Treasurer*
Miss Virginia Griffith . . . . . *Adviser*

MEMBERS

Ashe, Margaret
Brewer, Phyllis
Bridgeman, Edith
Brown, Leah
Brown, Virginia
Buchanan, Jean
Butt, Freddie Ann
Butt, Mary Cam
Darst, Virginia
Davis, Mary Lena
Detteman, Pauline
Dodson, Frances
Driscoll, Betty
Evangelo, Pauline
Fentress, Mildred
Fivel, Pauline
Gatling, Ruth
Harrelson, Margaret
Hodges, Rose
Howard, Jane
Johnston, Earlie Mae
Jones, Winfred
Long, Margaret
Merlye, Frances
Munson, Charlotte
Parker, Coleen
Silverman, Libby
Silvester, Mary Virginia
Smith, Eleanor
Stroud, Martha
Taylor, Grace Ann
Theiss, Frances
Tonkin, Frances
White, Norma

HI-Y CLUB

Hi-Y Club

OFFICERS

Frank Nash Bilisoly	*President*
Sanford Cooke	*Vice-President*
Billy Beck	*Secretary*
John Underwood	*Treasurer*
James Borum	*Sergeant-at-Arms*
R. Lee Johnson	*Adviser*

MEMBERS

Adams, Ames
Alspaugh, Jess
Baker, Edwin
Beck, Billy
Bilisoly, Frank Nash
Blanford, Bobby
Borum, James
Cooke, Sanford
Cox, Harry
Cummings, Gordon
Dunn, Frank
Friend, Eddie
Glynn, Jerry
Gresham, Walter
Hill, Gladstone
Johnson, Lemuel
Keene, Ovid
Laurence, Allyn
Laurence, Roper
Melcher, George
Mercer, Henry
Morse, Jimmy
Oast, Bill
Old, Lloyd
Parker, Alfred
Pope, Bill
Ringler, Leonard
Underwood, John
West, Lee
White, Hugh
Wilkins, Billy

DRAMATIC CLUB

Dramatic Club

OFFICERS

Jean Goodson . . . . . *President*
Eugenia Nash . . . . . *Vice-President*
Catherine Cooke . . . . . *Secretary*
Parker Baum . . . . . *Treasurer*
Miss Marion R. Goodman . . . . . *Director*
Miss Marjorie Codd . . . . . *Adviser*

MEMBERS

Girls

Barclay, Phyllis
Barrick, Virginia
Bowen, Frances Ann
Boyette, Peggy Lou
Brewer, Margaret
Briggs, Caroline
Butterton, Muriel
Cooke, Catherine
Crocker, Garnette
Darst, Virginia
Fitchette, Ann
Gatling, Ruth
Glisson, Jean
Goldspinner, Miriam
Goodson, Jean
Goodwin, Martha
Greene, Evelyn
Griffin, Mary
Hague, Priscilla
Harrelson, Margaret
Hatchell, Bernice
Hutchins, Jackie
Jolliff, Mae
Jones, Virginia
Levine, Hermoine
Mayo, Carpathia
McKay, Rita
Mitchell, Jeanne
Mosbeth, Jane
Munson, Charlotte
Murphy, Katherine
Nash, Eugenia
Norman, Anne
Oliver, Jaculyn
Parker, Deselle Lee
Price, Alice
Scott, Anne Beale
Silvester, Claudia
Silvester, Elizabeth
Sipfle, Marion
Sivils, Dorothy
Taylor, Mary Frances
Till, Virginia
Vaughan, Martha
Wahmann, Sue
White, Norma
Weinberg, Helen
Wilkins, Anne
Yarbrough, Ella

Boys

Alspaugh, Jess
Asbell, George
Baker, Edwin
Baum, Parker
Bilisoly, Frank Nash
Early, Robert
Howard, Jimmie
Johnson, Nelson
Leveron, Norbert
Nelson, Fred
Osmundson, Ted
Pope, Bill
Peterson, Walter

FRENCH CLUB

French Club

OFFICERS

Mary Elizabeth Deans . . . . . *President*
Mary Louise Morris . . . . . *Vice-President*
Ellen Oast . . . . . *Secretary*
Dorothy Lee Sivils . . . . . *Treasurer*
Miss Helen Brent . . . . . *Adviser*

MEMBERS

Girls

Buchanan, Myrtle
Copeland, Evelyn
Cox, Barbara
Crostic, Jackie
Deans, Elizabeth
Deans, Emily
Evangelo, Pauline
Farrell, Frances
Fitchette, Ann
Gay, Frances
Hamaker, Frances
Hargroves, Reed
Hargroves, Sarah
Hathaway, Willie Belle
Huntsinger, Beverly
Jean, Grace
Jolliff, Mae
Katz, Bessie
Kerans, Marian
Knight, Cynthia
Long, Margaret
Marlowe, Marian
Mercer, Martha Ann
Mitchell, Jeanne
Morris, Mary Louise
Norman, Ann
Oast, Ellen
Pate, Myrtle
Ruth, Jean
Scott, Anne
Scott, Anne Beale
Silvester, Elizabeth
Sivils, Dorothy Lee
Soroko, Mildred
Story, Carolyn
Story, Virginia
Tabor, Hope
Vick, Lettie
Watts, Betty
Wilkins, Anne

Boys

Arnold, Jack
Bain, Cliff
Bass, Edward
Baum, Parker
Carlisle, Elwood
Codd, Jack
Covert, Elmer
Gallalee, Vincent
Gresham, Walter
Gumm, Buddy
Gupp, Jerome
Manneschmidt, Fred
Melcher, George
Morris, Gilbert
Pope, Bill
Rawles, Billy
Scribner, Kenneth
Sweeney, Hartwell
Toomer, Lamar

PAN-AMERICANO CLUB

Club Pan-Americano

JUNTA DIRECTIVA

Jack Averitt . . . . . *Presidente*
Hugh White . . . . . *Vice-Presidente*
Priscilla Hague . . . . . *Secretaria*
Virginia Story . . . . . *Tesorera*
Buck Johnson . . . . . *Tesorero*
Srta. Katharine B. Woodward . . . . *Consejera*

SOCIOS

Muchachos

Adams, Ames
Averitt, Jack
Bustos, Michael
Early, Clifford
Fivecoat, James
Foster, Charles
Friend, Edwin
Glass, Frank
Glass, Lawrence
Hague, Wesley
Johnson, Buck
Johnson, Lawrence
Jones, Talmadge
Joyner, Joe
Kiley, Charles
Kluge, Robert
Manning, Mahlon
McKay, Jack
Miller, Harold
Miranda, Sebastian
Morton, Billy
Murphy, Billy
Newsome, Everett
Pague, James
Rawls, Robert
Scher, Stanley
Skepstrom, T. C.
White, Hugh
Whitfield, H. B.
Whitfield, Kilby

Muchachas

Alexander, Elizabeth
Butterton, Muriel
Carter, Shirley
Cooke, Rosemary
Daniels, Audrey
Daniels, Lois
DiPaolo, Loretta
Doar, Harriett
Fernandes, Marion
Flanders, Marion
Greene, Evelyn
Hague, Priscilla
Gurley, Mavia
Hatchell, Jean
Herron, Ethel
Herron, Sarah
Hitch, Ann
Hogan, Margaret
Hogue, Marion
Katz, Bessie
Katz, Ellen
Lee, Florence
Lee, Jacquelin
Liggan, Leona
McKay, Rita
Muse, Eloise
Perryman, Harriett
Richardson, Mary Frances
Robertson, Frances
Rutter, Bessie
Snyder, Leota
Stuart, June
Stokes, Joyce
Story, Virginia
Taylor, LaBelle
Vann, Ora Lee
Weddle, Jean
Wood, Katie
Wright, Martha

PORTSMOUTH PUBLIC LIBRARY

HISTORY CLUB

History Club

OFFICERS

Jacqulyn Oliver . . . . . *President*
Vera Hobbs . . . . . *Vice-President*
Selma Holland . . . . . *Secretary*
Hermione Levin . . . . . *Treasurer*
Miss Susan Gresham . . . . . *Adviser*

MEMBERS

Boys

Anderson, Raymond
Barnes, Hubert
Crown, Dwight
Elasser, George
Lawrence, Frank
Levin, Donald
Rodman, Leon

Girls

Aydlette, Carley
Barclay, Phyllis
Beaton, Katherine
Boisseau, Phyllis
Carter, Mildred
Cogen, Harriet
Cook, Catherine
Corell, Charlotte
Cox, Louise
Darst, Virginia
Davis, Mary
Dodson, Frances
Dettman, Pauline
Evangelo, Pauline
Fernandes, Marian
Goldspinner, Miriam
Groves, Mary
Harper, Mary Louise
Hargroves, Reed
Hathaway, Willie Belle
Henry, June
Hillman, Esther
Hitch, Ann
Holloman, Alyse
Hoffler, Julia
Howard, Margaret
Hudgins, Ella
Hunt, Anabel
Jolliff, Mae
Jones, Virginia
Katz, Bessie
Katz, Ellen
Kopelove, Ruth
Lewis, Estelle
Marcus, Florine
McDonald, Phyllis
Miller, Frances
Norman, Ann
Pugh, Rebecca
Silverman, Sibly
Sivils, Dorothy Lee
Story, Carolyn
Tallman, Joan
Tonkin, Frances
Underwood, Ruth
Vick, Lettie
Watts, Betty
Wyatt, Delma
Weinberg, Helen

Math Club Senior

OFFICERS

Mae Jolliff . . . . . *President*
Mary Griffin . . . . . *Vice-President*
June Henry . . . . . *Secretary*
Morton Smith . . . . . *Treasurer*

MEMBERS

Girls

Burch, Margaret
Corell, Charlotte
Deans, Mary Elizabeth
Dominitz, Eva
Farrell, Frances
Felton, Jean
Goldspinner, Miriam
Green, Evelyn
Griffin, Mary
Hatchel, Bernice
Hargroves, Reed
Hathaway, Willie Belle
Henry, June
Hitch, Ann
Hobday, Hope
Howard, Margaret
Hunt, Anabel
Hague, Priscilla
Jolliff, Mae
Katz, Bessie
Knight, Cynthia
Levine, Hermoine
Marks, Jacquelyn
McDonald, Phyllis
Miller, Frances
Morris, Mary Louise

Boys

Foster, James
Garner, Gordon
Ham, Charles
Harrison, Everett
Skipwith, James
Smith, Morton
Thomas, Robert

Discipuli Antiquorum

PRAEFECTI

Margaret Aitken . . . . . *Primus Consu*
Virginia Till . . . . . *Secundus Consul*
Richard Goldberg . . . . . *Quaestor*
Jacquelyn Marks . . . . . *Scriba*
Mary B. Brittingham . . . . . *Auctor*

SOCII

Puellae

Aitken, Margaret
Brown, Hester
Butt, Freddie Ann
Corell, Charlotte
Dominitz, Eva
Harbison, Ruth
Goldspinner, Miriam
Hathaway, Willie Belle
Hatchell, Bernice
Hitch, Ann
Jolliff, Mae
Kelly, Marie
Lawrence, Mary
Long, Margaret
Marks, Jacquelyn
Miller, Frances
Murden, Ann
Oast, Ellen
Sipfle, Marion
Till, Virginia
Williams, Audrey

Pueri

Cullen, Ben
Farfel, Harold
Goldberg, Richard
Leary, James
Miller, Peter
Sawyer, Billie
Spiers, Harvey
Smith, Morton

Lanier Literary Society

OFFICERS

Margaret Howard . . . . . *President*
Frances Sumner . . . . . *Vice-President*
Estelle Lewis . . . . . *Secretary and Treasurer*
Miss Anna S. Johnston . . . . . *Adviser*

MEMBERS

Barclay, Phyllis
Baines, Cornelia
Brewer, Margaret
Brown, Hester
Cooke, Catherine
Corell, Charlotte
Dominitz, Eva
Farrell, Frances
Glisson, Jean
Goldspinner, Miriam
Goodson, Jean
Griffin, Mary
Hargroves, Reed
Henry, June
Hitch, Ann
Howard, Margaret
Jolliff, Mae
Jones, Virginia
Katz, Bessie
Katz, Ellen
Levine, Hermoine
Lewis, Estelle
Lowe, Agnes
Lowe, Frances
Marks, Jacquelyn
Miller, Frances
Silvester, Elizabeth
Sumner, Marion
Terry, Edith
Till, Virginia
Willis, Mary
Williams, Audrey

Student Council

Bobby Adams	*President*
Peggy Lou Boyette	*Director of Publicity*
John Underwood	*Director of Public Service*
Bill Pope	*Director of Traffic*
Jean Glisson	*Director of Lunch Room*
Natalie Hawkins	*Class 38½ Representative*
Edmund Adamson	*Senior Representative*
Frances Farrell	*Junior Representative*
Alfred Mapp, Jr.	*Sophomore Representative*
John Codd Ivens	*Freshman Representative*
Bruce Jones	*Monogram Representative*
Anne Beale Scott	*"Student" Representative*
Sue Wahmann	*Typist*
Miss Devilbiss, Mr. Owens	*Advisers*

Girls' Monogram and Officials' Club

OFFICERS

Nell Parker . . . . . *President*
Jane Miller . . . . . *Vice-President*
Willis Vick . . . . . *Secretary*
Anne Beale Scott . . . . . *Treasurer*
Miss Ruth White . . . . . *Adviser*

MEMBERS

Aitken, Margaret
Brewer, Margaret
Boyette, Peggy Lou
Burch, Margaret
Bunkley, Ann
Catlet, Vivian
Codd, Vienna
Corell, Charlotte
Crumpler, Julia
Deans, Mary Elizabeth
Doleman, Dorothy
Glisson, Jean
Goldin, Ola Mae
Goodson, Jean
Grantham, Evangeline
Hargroves, Reed
Hatchell, Jean
Hawkins, Natalie
Hines, Janet
Hogue, Marion
Holloman, Alyse
Hurst, Jeanne
Hunt, Norma
Katz, Ellen
Mero, Jeanne
Miller, Jane
Morris, Mary Louise
Munson, Margaret
Oast, Ellen
Overman, Norma
Robins, Bernadette
Vaughan, Martha
Watts, Betty
Weatherby, Florine
Weatherby, Kathleen
Williams, Audrey

Boys' Monogram Club

OFFICERS

Billy Coles . . . . . *President*
Slade Phillips . . . . . *Vice-President*
Edwin Baker . . . . . *Secretary and Treasurer*
Bruce Jones . . . . . *Student Council Representative*
Albert Saecker . . . . . *Sergeant-at-Arms*

MEMBERS

Baker, Edwin
Brown, Charles
Butler, Harvey
Campbell, Henry
Coles, Billy
Dixon, William
Jones, Bruce
Joyner, Philmore
Overman, Herbert
Parker, Joe
Phillips, Slade
Saecker, Albert
Smith, Lloyd
Spivey, Herbert
Wyatt, Damon

Woodrow Wilson Literary Society

OFFICERS

Walter Gresham . . . . . *President*
Harry Cox . . . . . *Vice-President*
Ames Adams . . . . . *Secretary*
John Underwood . . . . . *Treasurer*
Mr. Sweeney . . . . . *Adviser*

MEMBERS

Adams, Ames
Adams, Bobbie
Adamson, Edmund
Asbell, George
Bain, Cliff
Baker, Edwin
Borum, James
Brady, Thomas
Campbell, Billy
Codd, Jack
Cooke, Sanford
Covert, Elmer
Cox, Harry
Dunford, Bennie
Garris, Carlton
Gresham, Walter
Hillard, Mac
Johnson, Nelson
Jones, Bruce
Joyner, Joe
Lawrence, Allyn
Levin, Bernard
Mapp, Alf, Jr.
Osmundson, Ted
Pope, Bill
Sanderson, Charles
Scher, Stanley
Smith, Jerome
Thomas, Robert
Toomer, Livingston
Topp, Francis
Underwood, John

Home Economics Club

OFFICERS

Margaret Brewer . . . . . *President*
Margaret Aitken . . . . . *Vice-President*
Jean Glisson . . . . . *Secretary-Treasurer*
Miss Martha B. Porter . . . . . *Adviser*

MEMBERS

Boyette, Peggy Lou
Brewer, Phyllis
Briggs, Carolyn
Cooke, Catherine
Davis, Mary
Dodson, Frances
Driscoll, Betty
Deans, Emily
Fitchette, Ann
Flythe, Betty
Flanders, Mildred
Griffin, Mary
Hunt, Anabel
Hathaway, Willie Belle
Hutchins, Jackie
Hodges, Rose
Haug, Mary
Jolliff, Dorothy
Jones, Winifred
Leigh, Jacqueline
Long, Margaret
Littleton, Dorothy
Lowe, Virginia
Marks, Jacqueline
Murphy, Bernice
Oliver, Jacqueline
Pugh, Thelma
Reynolds, Dorothy
Smith, Eleanor
Tabor, Hope
Vaughan, Martha
Weinberg, Helen

Features

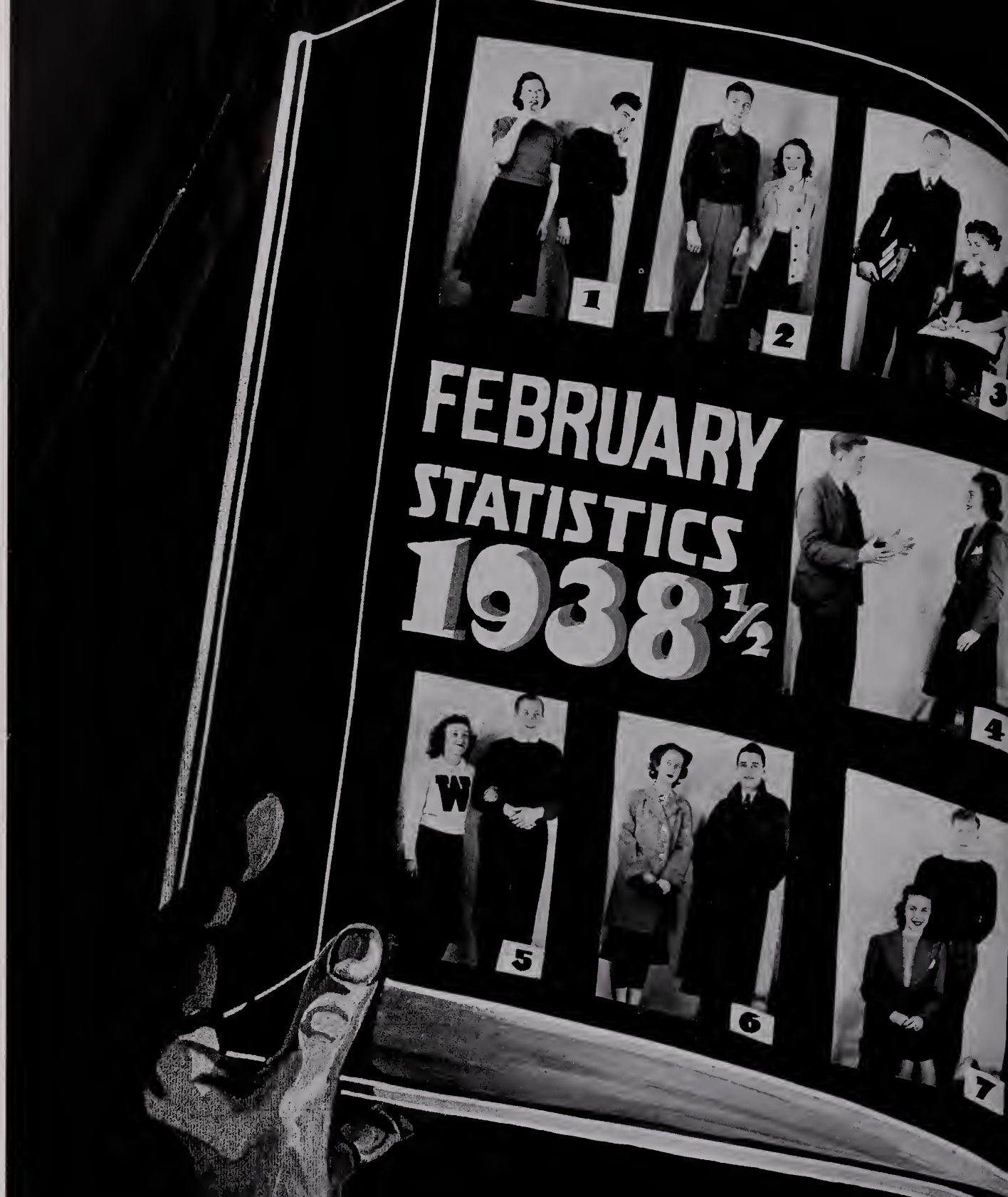

1. TEACHER'S PET — MARG. A. FOREMAN — BROWNLEY OWENS
2. BIGGEST BLUFFER — NORMA OVERMAN — JIMMIE JONES
3. MOST STUDIOUS — THELMA BUNCH — MAURY NICHOLS
4. BIGGEST TALKERS — FRANCES GRUBBS — JAMES FLYNN
5. MOST POPULAR — ROSEMARY COOK — T. C. JONES
6. BEST DRESSED — JANET HINES — WILLIE JONES
7. BEST ALL-ROUND — FRANCES GRUBBS — HAROLD STALNAKER

8. BIGGEST FLIRT—ROSEMARY COOKE—JAMES FLYNN
9. MOST MUSICAL—MARGARET HOGAN-BROWNLEY OWENS
10. MOST ORIGINAL—THELMA BUNCH—T. C. JONES
11. BEST LOOKING—DOROTHY EASON—FRANCIS TOPP
12. MOST ATHLETIC—FRANCES DOXEY—WALTER DIXON
13. LAZIEST—DORIS TWILLEY—TOM LAWSON
14. MOST CONCEITED—ROSEMARY COOKE—JAMES FLYNN
15. CUTEST COUPLE—FRANCES GRUBBS—SAM KEARNY

Senior Statistics

1. *Most Popular* . . . . . Sue Wahmann–Bobbie Adams
2. *Best All-Around* . . . Margaret Howard–Bobbie Adams
3. *Best Looking* . . . . . Ella Yarbrough–Edmund Adamson
4. *Biggest Flirt* . . . . . Barbara White–Karroll Darpine
5. *Best Dressed* . . . . . Margaret Brewer–Cully Culpepper
6. *Wittiest (Most Original)* . . . . . Catherine Cooke–Harry Cox
7. *Most Likely to Succeed* . . . . . Margaret Howard–Kenneth Rowe
8. *Most Typical Seniors* . . . . . Margaret Howard–Bobby Adams

Senior Statistics

9. *Biggest Talker* .. Frances Bowen–Mac Hillard
10. *Most Versatile* ... Catherine Cooke–Kenneth Rowe
11. *Cutest* ..... Frances Bowen–John Underwood
12. *Teacher's Pet* ..... Frances Bowen–George Asbell
13. *Most Athletic* .... Martha Vaughan–Ab Saecker
14. *Most Conceited* ... Jan Goodson–James Borum
15. *Laziest* ..... Caroline Walker–Ab Saecker
16. *Most Bashful* .... Margaret Brewer–Frank Dunn

SON
O-ROUND

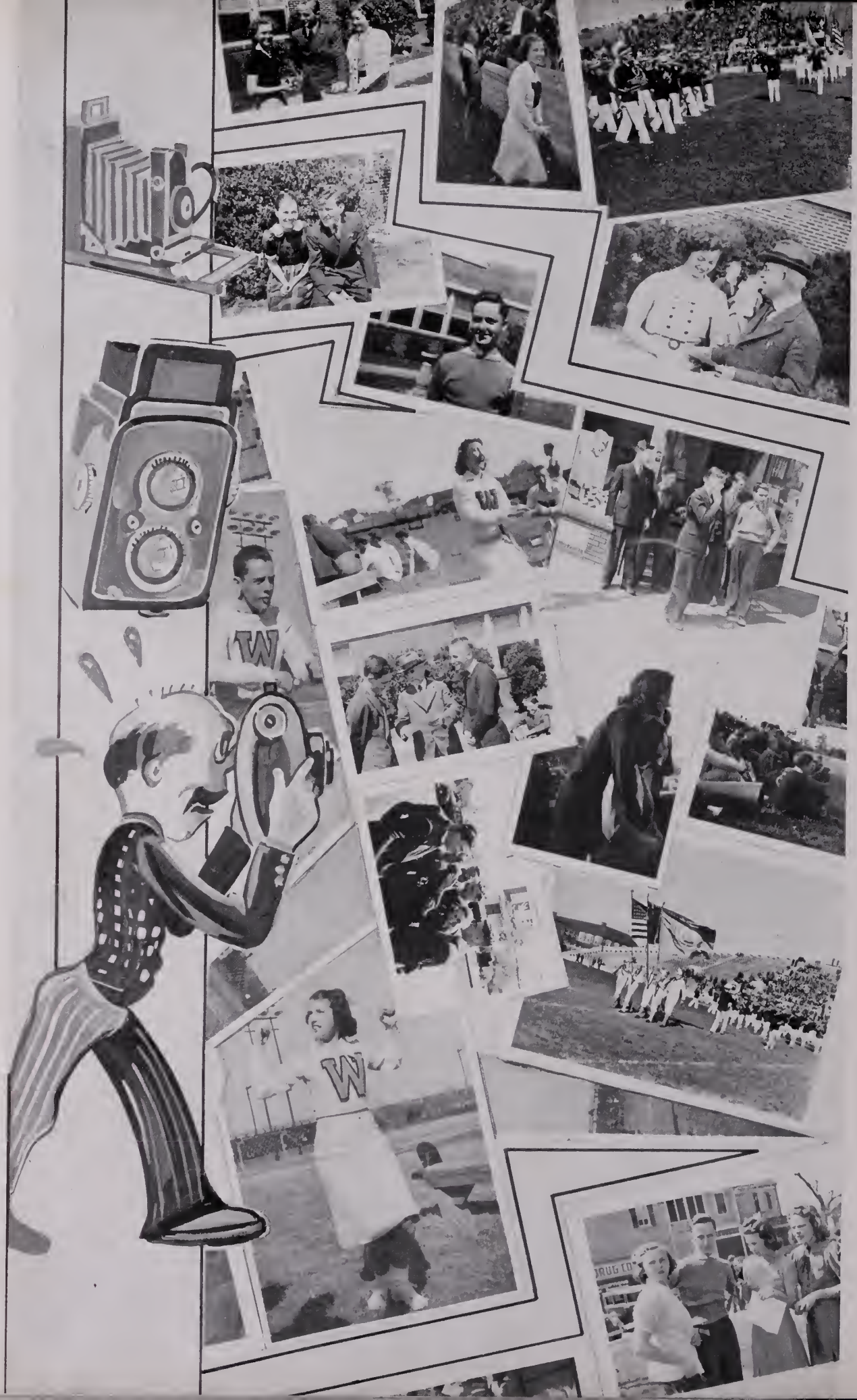

REPORT TROUBLE, CULLY?

WATCHING THE DRIVING TEST

PUBLICITY CONSCIOUS

LOOKING AROUND CORNERS FOR YOU

BACK NUMBERS

TREED?

MR. PADDEN! SEES ALL, SNAPS ALL!

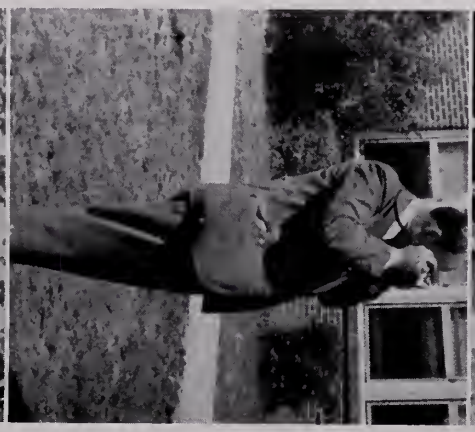

AN A, CHARLES?

EVOLUTION OF A SMILE

SELDOM SEEN

HOLD 'EM, WILSON!

SCHOOL DAYS, DEAR OLD GOLDEN RULES DAYS!

GIVE 'EM A TOUCHDOWN, TEAM!

WHERE IS MISS JAMES?

POSING AGAIN?

CAUGHT IN PASSING

HOLD IT, PLEASE!

JAM SESSION

RAY! RAY! RAH! RAH! WILSON!

LAUGH AND THE WORLD LAUGHS WITH YOU

The Monogram Club
Woodrow Wilson High School
Lynn Alley
to attend its
Annual Spring Dance
Friday, March 31, 1939 --
- Admission by

Permission to Channels for Annual Wrestlin

Abe Baker
Bill Douglas

Date March 2, 193
Robert J. Young
Athletic Director

to the Conference Room on
for disobeying the Student Council
law,
Officer

WOODROW WILSON HIGH
Last Name
First Name
GRADE
I desire to take the subj
checked
INDICATE GRADE OF SUBJECT
ROOM NO.
English

Between the
the date is off as we stay
date before and my mother
to furnish us
Your Cream Puff,
Ella

Announce
For Senior Class Night

Work Completed By Annual Staff
Miss Martin, Faculty Adviser, Reports Excellent Work By All Groups

PORTSMOUTH, VA.,
The President
Annual of Woodrow Wilson High School
Received
Account
By

school at
of
The parent will please note the hour of arr
sign this card, and return it to this office by the
reached home at
Signature of

W. W. H. S. DRAMATIC CL
Presents
FSS AGAI

Woodrow Wilson High School
Activities C
1938-1939
Not Transferable

At the beginning of the first lunch half, all Seniors report to the auditorium.

Form W. W. H. S. 8—12M.—9-1 33.
STUDENT'S TERM REPORT
WOODROW WILSON HIGH SCHOOL
Term Fall, Session 193 -193
has satisfactorily completed the work of this term in the following subjects:

To Present
Spring Dance

Term Ending
MONTHLY REPORT
Phys. Training
Courtesy
Coope
Der
Time
Days

ALMA MATER
(Wilson H. S.)
High, old Alma Mater,
thy praise,
daughters

Opportunity To Visit World's Fair

SCHOOL DAYS

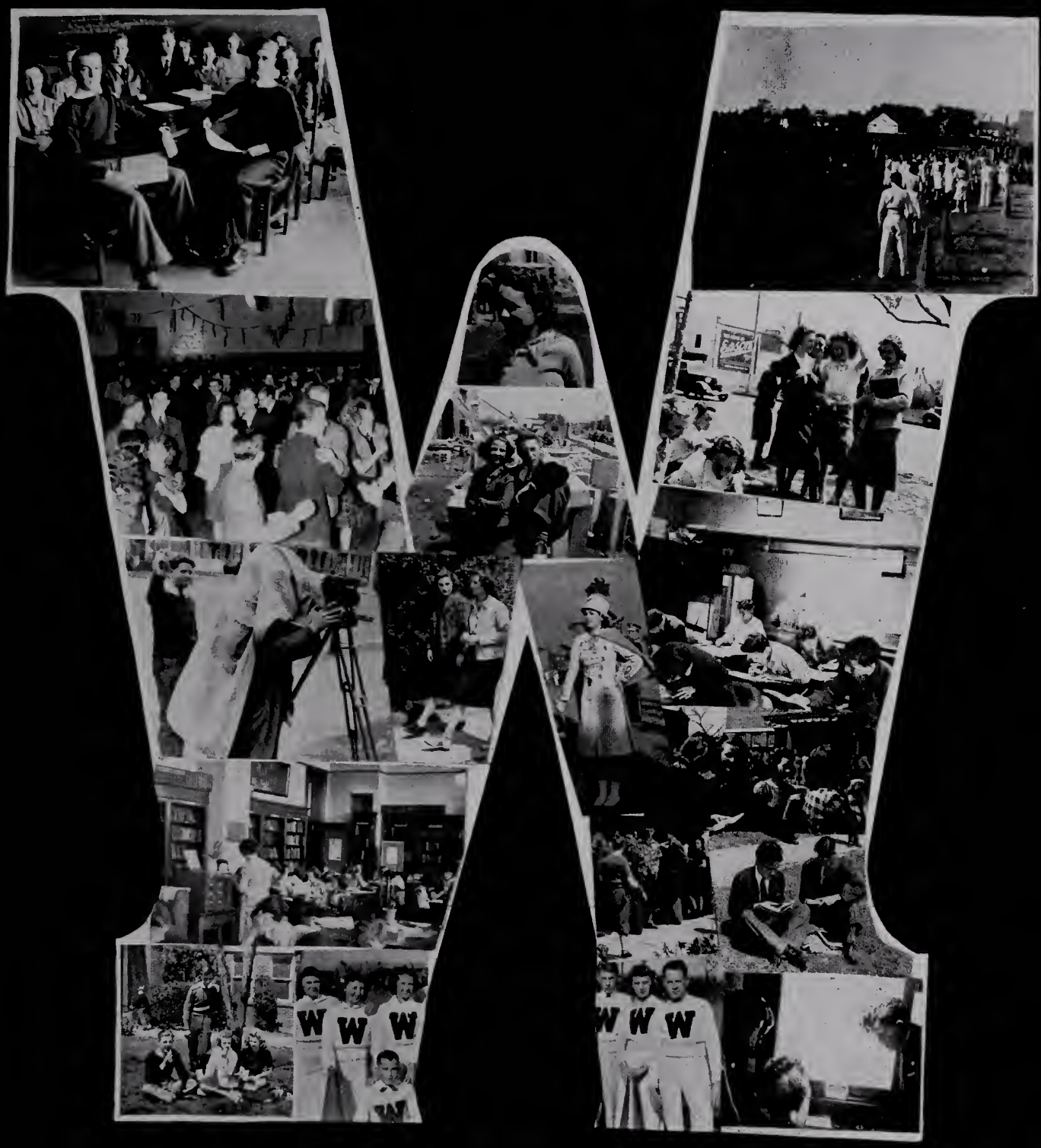

WHO AND WHAT?

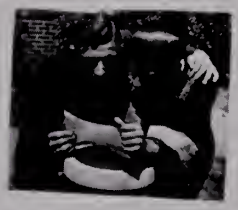

TURN BACKWARD, O TIME!

WILSON in the NEWS

Wilson Netmen Halt Maury, 6-3;

Hand Commodores First Defeat in Three Seasons

Wilson Defeats Cradock On Kibler At Maury, 3

School Board Feb.

Wilson Cradock In Opener

By DON CARTER

A promising Woodrow Wilson quintet today held a 30 to 17 victory over Cradock's Admirals. With Robert Brown, forward, leading Presidents sta...

Dixon, Jones Score Markers Before 4,000

Presidents Strike Swiftly; Charging Line Stops Typhoon Attack.

By DON CARTER

Striking with rapid force and successfully bottling the vaunted aerial and running attack of the Typhoon, Presidents turned back a rugged Newport News High eleven yesterday at Sewanee Stadium. The score was 12 to 7, but Wilson had a wide margin of superiority than the score indicates.

Dixon Races 62 Yard

Streaking for a 53 yards down sidelines, Dixon raced 62 yards intercepted pass behind fine block-down. In the second quarter, Walter Dixon scored a touchdown on an Hunt's pass to Harry Wilson, the margin quarter, scored in victory after Bustard, Women's first period for Harry score.

Tricky Maury To Match Wilson

Wilson Thank Day

Wilson Read For Invasi Of Lynch

Wilson High School Group To Broadcast Tomorrow

Wilson 23-Game Slate

SCHOOL WORK PROGRESSING

Workmen Completing Foundation Work for High School Annex.

Kibler Make Many Change On 1st Tean

Parker Replaces Weisems In Backfield; Spivey, Wil kinson and Coles In.

Hal Stalnaker Selected As Most Valuable

Gridiron Club Honors Wilson Guard for Second Straight Year.

By PETE GLAZER (Star Sports Editor)

Wilson Receive Honor

Dixon, Lawson and Stalnaker Included In Pick of Conference

Brilliant Wor Of Leveronn Is Outstandin

Presidents Take Four Si gles, Two Doubles Matche Thomas Wins

Clinching four singles and doubles matches yesterday on Fergus Reid courts, the Wil High School netmen handed Ma gh School its first loss on ints courts in three years.

The Presidents humiliated mmodores, 6 to 3.

is expected, Vince Thom ary's tow-headed star, won ight sets, admonishing Park Wilson's No. 1 man, 6-0, 6-1.

Leveronne Outstanding

But it was the classy playing Norbert Leveronne, the Presider No. 2 star, that stole the honors the afternoon.

Playing cleverly, and making markable recoveries against the time and again, while playi White. Leveronne brought the f spectators up with his brillia work. White's overhead sla were returned with ease by W son's net star.

The Commodores started out taking the first match, but Presidents evened the score wh Leveronne downed White in most exciting match of the day. S ting a dizzy pace, the Wilson pl er grabbed the first set, 8-6. fell before the second set atta of White, 3-6. He rallied, howev to take the final set and the mat 6-4.

Winborne, Adams Score

Winborne, Adams and West, wearers of the Presidents' Bl and Orange, came through with tories in the singles.

Maury's lone victory in the d bles was the result of Thomas-U derwood beating Parker-White, 6-2.

Winborne-Leveronne, and We Adams combines sided in halfi Maury's long string of victories the doubles with triumphs ov Dixon-White and Doumas-McHen

SCHOOL'S PLAY TO BE STAGED ON MARCH 24

EXHIBITS IN SCHOOLS DRAW LARGE CROWDS

STADIUM WORK NOW PENDING

Architect Is Engaged On Drawing Up Detail Plans For the Project.

Dr. C. O. Williams of NF Is Guest Speaker At PTA Meeting.

Solons to M Kibler to Handle Public Schools

Intra-Mural Sports.

Wilson Cadock Ja Defeats Q

Wilson Netmen Halt Maury, 6-3;

Champion

For Annual Play In

High School Club to Prese "Little Jimmie Jones" December 9.

Project, Costing $220,000, Approved by Richmond WPA Office.

Rs Lick 42-25

Brown, Lead Attack

Not Extended In Red Raide 42 to 28.

Wilson Holds Lead

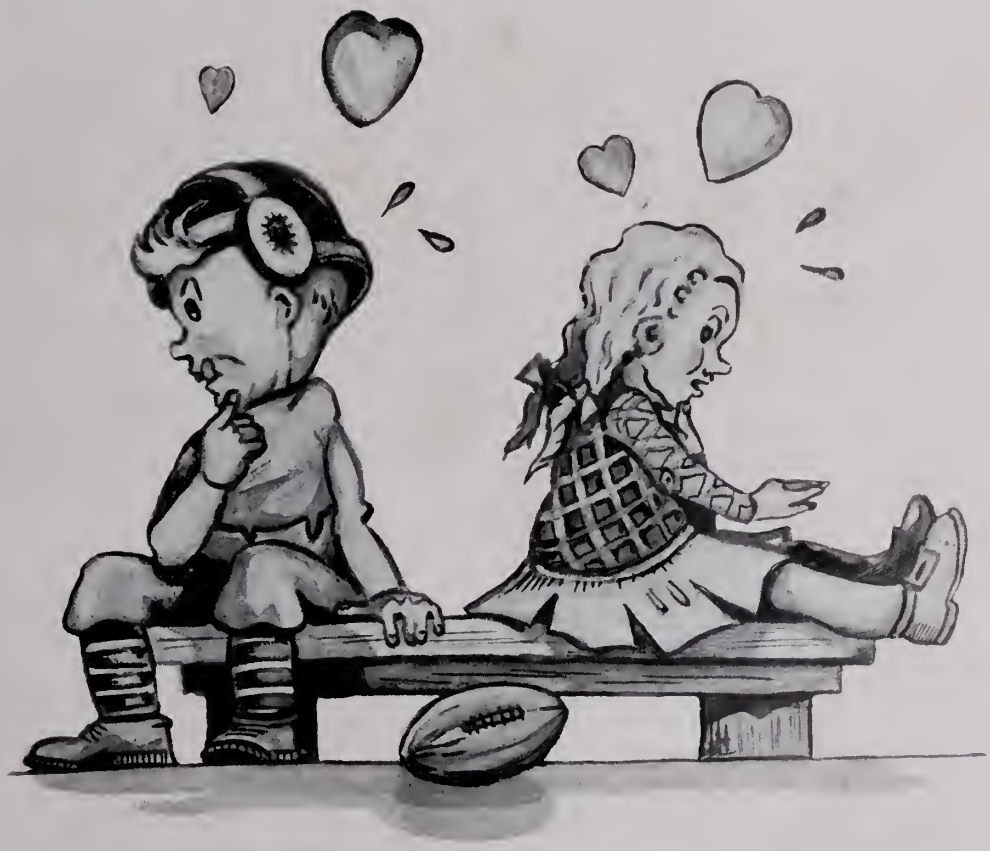

Athletics and Ads

Football Team

Player	*Position*	*Player*	*Position*
Turner Britt	*Guard*	William Dixon	*Backfield*
Neal McClellan	*Tackle*	Frank Roberts	*Backfield*
Lloyd Smith	*End*	Harry Jones	*Backfield*
Billy Cole	*End*	Harvey Butler	*Backfield*
Herbert Spivey	*Guard*	Philmore Joyner	*Center*
Harry Weisman	*Backfield*	Wilson Kelley	*Tackle*
Williard Pendleton	*Center*	Alvin Brusso	*Guard*
Tom Lawson	*Tackle*	Eugene Benton	*End*
Harold Stalnaker (*Captain*)	*Guard*	Everett Lassiter	*Backfield*
Walter Dixon	*Backfield*	George Lawson	*End*
Joe Parker	*Backfield*	John Flynn	*Guard*
Charles Brown	*End*	Dallas Overman	*Guard*
Ellsworth Wilson	*Tackle*	Bill Oast	*Tackle*
Damon Wyatt	*Tackle*	Walter Galliford	*Center*
Albert Saecker	*End*	Fred Britt	*Backfield*
George Wilkinson	*Center*	Slade Phillips	*Backfield*

James Toomer . . . . . *Manager*

FOOTBALL

OUTWEIGHED by practically every team competed with, the Presidents put up a good fight and although they won only four out of the eleven games played, they were by no means outclassed.

Only nine lettermen returned to the squad from last year. This was a considerably low number. Although the other players didn't receive letters, they deserve credit for without their support the team could not have been a success.

The season as a whole was not very successful and it came to a close Thanksgiving day when the Presidents met Youngstown, Ohio. The game was played on a muddy field, first one team getting the breaks then the other. The Youngstown team was more powerful and the score at the end of the game stood 6-0 in favor of Ohio, the Presidents receiving credit for a hard fought game.

The 1939 football team has prospects for a fine season under the direction of the new coach, Ernest A. Wild.

SCHEDULE AND RESULTS

Sept. 17	Wilson 0	Atlanta, Ga.	43	Oct. 22	Wilson 13	Newport News	7
Sept. 24	Wilson 27	Suffolk	0	Oct. 29	Wilson 0	Hampton	12
Oct. 1	Wilson 0	Hopewell	13	Nov. 5	Wilson 7	Lynchburg	19
Oct. 8	Wilson 0	Maury	20	Nov. 12	Wilson 6	Thos. Jefferson	7
Oct. 15	Wilson 13	Alexandria	0	Nov. 18	Wilson 42	South Norfolk	6
				Nov. 24	Wilson 0	Youngstown, Ohio	6

Track Team

Player	*Event*	*Player*	*Event*
Alvin Brusso	*Javelin*	Dallas Overman	*Mile*
Charles Brown	*Shot Put*	Robert Oliver	*Javelin*
Odell Benton	*Mile*	K. Lowe	*100-yd. Dash*
Wilson Kelly	*Weights*	P. Sykes	*High Jump*
Fred Britt	*880-yd. Sprint*	L. Kampman	*Shot Put*
Slade Phillips	*Shot Put*	Douglas Eley	*High Jump*
Joe Parker	*Pole Vault*	G. Nelson	*Pole Vault-Broad Jump*
Ivan Fiske	*100-yd. Dash*	Essy Wyron	*Discus*
Lloyd Smith	*220-yd. Dash*	E. Carlsen	*Pole Vault*

Ernest A. Wild . . . . . *Coach*

Girls' Intramural Manager
MARTHA VAUGHAN

Assistant Manager
VIENNA CODD

Boys' Intramural Manager
EDWIN BAKER

Assistant Manager
FRANK MCCORMICK

Intramural Sports

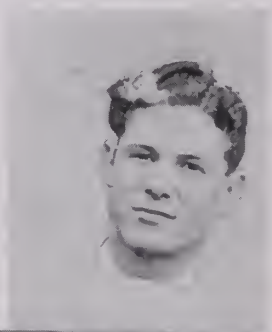

INTRAMURAL CHAMPIONS

MANAGERS

NELL PARKER ..... *Basketball*
MARGARET MUNSON ..... *Volleyball*
MARY LOUISE MORRIS ..... *Bowling*
ALYSE HOLLOMAN ..... *Tennis*
JEAN HATCHELL ..... *Horseshoes and Ping-Pong*
JANE MILLER ..... *Badminton and Deck Tennis*
MARY ELIZABETH DEANS ..... *Shuffleboard*

Intramural Sports

Wilson has a large and varied Intramural Program in which many boys and girls take part. Tournaments are held for each sport, awards being given to the winners. The champions are listed below.

BOYS

BASKETBALL CHAMPIONS—1939
Juniors First Place

Norbert Leveronne (*Captain*)	Paul Klein	Donald Levin
	Stanley Sher	Richard Rice

BASEBALL CHAMPIONS—1939
Juniors First Place

Connie McCarty (*Captain*)	Lloyd Smith	George Lawson
Hunter Brantley	Harry Jones	Marvin Culpepper
Robert Oliver	Clyde Smith	Herbert Gup

BADMINTON—1938
Vincent Parker, *Senior* ..... *School Champion*

PING-PONG—1938
Bernard Levin, *Senior* ..... *School Champion*

TENNIS—1938
Kenneth Scribner, *Freshman* ..... *School Champion*

GOLF—1938
Francis Topp, *Senior* ..... *School Champion*

HORSESHOES—1938
Norman Hogan, *Freshman* ..... *School Champion*

TRACK—1938

60-Yard Dash—Bud West	*Senior*	Javelin—Alvin Brusso	*Freshman*
440—Lloyd Smith	*Junior*	Pole Vault—Joe Parker	*Senior*
220—Cooper Bell	*Senior*	High Jump—Damon Wyatt	*Junior*
880—Turner Britt	*Senior*	Discus—Amos Houghton	*Senior*
1 Mile—Dallas Overman	*Senior*	Shot-Put—Walter Dixon	*Junior*

CO-ED BOWLING—1939
Carlton Mangum ..... *High Scorer for Boys*
Mary Louise Harper ..... *High Scorer for Girls*
Winning Team—Carlton Mangum (*Captain*), Margaret Howard, Ola Mae Golden, Irma White, T. C. Jones, Jerome Smith, Janet Hines, Harry Weisman

GIRLS

BASKETBALL CHAMPIONS—1939
Juniors First Place

Anne Bunkley, *Captain*

Evangeline Grantham	Marie Kelly	Ellen Oast
Charlotte Mingis	Margaret Johnson	Florine Wetherbee
Sarotta Silverstein	Kathleen Wetherbee	Josephine Livingston

BASEBALL CHAMPIONS—1938
Seniors First Place

Caroline Knight (*Captain*)	Genevieve Knuckels	Doris Culpepper
Alice Staples	Mary Owens West	Evelyn Parker
Dorothy Hurst	Marian Jackson	Frances Doxey

PING-PONG—1938
Ellen Oast, *Sophomore* ..... *School Champion*

SHUFFLEBOARD—1938
Martha Vaughan, *Junior* ..... *School Champion*

BADMINTON—1938
Martha Vaughan, *Junior* ..... *School Champion*

TENNIS—1938
Caroline Knight, *Senior* ..... *School Champion*

DECK TENNIS—1938
Anne Bunkley, *Sophomore* ..... *School Champion*

HORSESHOES—1938
Martha Vaughan, *Junior* ..... *School Champion*

We, the President Staff and Class of 1939, wish to thank the advertisers who have made it possible for us to publish this Annual. We greatly appreciate their aid and feel that it will not only help them in their business but will also increase their prestige with the citizens of Portsmouth, especially with the students at Wilson and their friends.

We ask our readers to patronize these establishments to their utmost.

Advertising Manager.

NORFOLK COLLEGE

Of Business Administration

A live, progressive school, with up-to-date equipment, courses of college and university grade, competent, experienced instructors and high ethical standards

COURSES

Business Administration	Shorthand	Civil Service
Secretarial Science	Stenotype	Managerial
Accountancy (Pace course)	Salesmanship	Comptometry
Bookkeeping	Advertising	English
Typewriting	Public Speaking	Diesel Engineering
	Banking	Air Conditioning

DIPLOMAS ISSUED. GRADUATES PLACED IN POSITIONS. CALL, WRITE OR DIAL 27345 FOR CATALOG AND COMPLETE INFORMATION

Chartered by the State to Confer Degrees—Nationally Accredited

Betty and Bob Shop

Infants', Children's and Misses'

Wearing Apparel

THE SHOP OF STYLE FOR THE
HIGH SCHOOL MISS

Telephone 393 438 High Street

Virginia Ice Cream Company

Manufacturers of

High-Grade Ice Cream and Ices

Telephone 2464 1020 Glasgow St.

M. M. Crockin Co., INC.

49 Years of Good Furniture

WESTINGHOUSE
HEADQUARTERS

Channel Furniture Co., Inc.

Phone 59

High Street at Fifth Avenue

Trant's

341 HIGH STREET

Phone 605

Drugs—Lunch—Soda

Visit Our Music Department

RCA Victor Records
Record Playing Attachments
and Musical Instruments

MORRIS MUSIC SHOP

204-206 High Street

Merchants and Farmers Bank

Portsmouth, Virginia

Officers

L. McK. Jack	President
Wm. G. Parker	Vice-President and Chairman of the Board
Wm. P. Lifsey	Vice-President
J. R. Porter	Vice-President
Junius Richardson	Cashier
R. C. Dempsey	Assistant Cashier
R. E. Warren, Jr.	Assistant Cashier
W. V. Savage, Jr.	Assistant Cashier
Oast, Oast & Oast	Attorneys

Directors

L. McK. Jack	Leslie T. Fox
Wm. H. Oast	W. G. Parker
John B. Davis	Jesse M. Overton
Wm. P. Lifsey	Jerome P. Carr

Deposits insured by the Federal Deposit Insurance Corporation in the manner provided under the terms of the Banking Act of 1933

MEMBER FEDERAL RESERVE SYSTEM

Pine Grove Dairy Farm, Inc.

Certified and Golden Guernsey

1238 HIGH STREET

PHONE 1080

"The Milk That Makes Portsmouth Grow"

Where Highest Quality
—Meets Lowest Prices

PENDER FOOD STORES

"Serving You Better—
With Finer Foods at the
Most Economical Prices"

EMMERSON'S

Incorporated

STATIONERS

231 High Street

Established 1876

CHAPMAN'S

Diamonds . Watches . Jewelry

310 High Street

Save for Your College Education

Citizens Trust Company

"The Progressive Bank"

225 High St.

MEMBER FEDERAL DEPOSIT INSURANCE CORPORATION

Compliments of

C. S. Sherwood, Inc.

222 High Street

Jewelers

George T. McLean Company, Inc.

Equipment Rentals

Building Materials and Ready Mixed Concrete

PORTSMOUTH, VA.

Compliments of

W. C. SAUNDERS RING CO.

SCHOOL DAYS ARE OVER
LIFE'S WORK BEGINS —

•• Follow the news of Portsmouth and the World through the columns of

The Portsmouth Star

Every Afternoon Sunday Morning

Congratulations—

•• *to the Graduates of WWHS Class of 1939*

Charter No. 11381—June 25th, 1919

American National Bank

Portsmouth, Virginia

United States Government Depository

State of Virginia Depository
City of Portsmouth Depository
County of Norfolk Depository

Officers

GEORGE R. PARRISH ..... President
F. D. LAWRENCE ..... Vice-President
EDW. C. ALLEN ..... Cashier
J. F. FRENCH ..... Assistant Cashier

Directors

Dr. Vernon A. Brooks	W. W. Hargroves
H. E. Dorin	A. M. Hart
Sol Fass	F. D. Lawrence
B. B. Ferguson	S. Lasting
E. B. Hawks	Vincent L. Parker
C. C. Hall	Geo. R. Parrish
J. T. Hanvey	J. H. Sykes

RESOURCES $6,900,000

MEMBER FEDERAL DEPOSIT INSURANCE CORPORATION

Dobbs Hats
Exclusive Agents

G. G. G.
Clothes

Levin Bros.

319 HIGH STREET

Wish you all God-speed on your way thru life ——

Manhattan Shirts

Smith Smart Shoes

Compliments of

L. M. Harrell

Bicycles and Sporting Goods

607 High Street

Compliments of

McCABE NEWS COMPANY

Corner High and Crawford Streets

Kiwanis Club

of Portsmouth, Va.

A Group of representative Business and Professional men of the City of Portsmouth—

Always interested in, and ever realizing the potential possibilities of the boyhood and girlhood of this city, the Kiwanis Club always welcomes the opportunity to encourage them, and to lend its support to worth-while High School activities.

Kiwanis Club of Portsmouth, Virginia

S. LASTING & BRO. *Inc.*

"LASTING" FURNITURE

725 - 727 - 729 High Street

Open A Charge Account With Us

Compliments of

Carlisle Sign Studio

Compliments of

BURK & CO.

Norfolk, Va.

Compliments of

LEGGETT'S

Department Store

Compliments of

Hofheimer's

Compliments of

Ideal Pharmacy

116 High Street

THE HUB

NORFOLK, VA.

KODAK SNAPSHOTS—

You shoot 'em—
We finish 'em!

G. L. Hall Optical Co. Inc.

257 Granby St.,
NORFOLK, VA.

Rodman's
BAR-B-Q

High Street Extended

ESSO SERVICE

In Portsmouth

H. G. McCREADY ..... Lessee

No. 1 Station ..... Court and Wythe Streets
No. 2 Station ..... London and Effingham Streets
No. 3 Station ..... Port Norfolk
No. 4 Station ..... High Street and Elm Avenue

HARRY BARR PHILLIP BARR LEWIS J. BARR ALBERT BARR

BARR BROS. Inc.

Friendly Jewelers

Diamonds, Watches, Silverware, Electric Appliances

303 HIGH STREET, PORTSMOUTH, VA.

Norfolk, Suffolk, Newport News, Va.

Hines Bowling Alleys

518 MIDDLE STREET

Where the Woodrow Wilson Faculty and the Wilson Co-Eds

BOWL FOR FUN AND EXERCISE

Telephones 736—737

Hall's Old Virginia Cakes and Pastries

1015-1019 High Street

Congratulations and Best Wishes
from the Entire Personnel of

The QUALITY SHOP
M. H. RAPOPORT
RELIABILITY ALWAYS

JOHN M. JOHNSON
CHAS. C. GAYLE
R. W. COBB
LOUIS J. LEITNER
WYATT THOMPSON
LARRY STE HENSON

Question on test in vocational guidance class:

TEACHER: "What are the duties of a minister?"
PUPIL: "To conduct wedding ceremonies and conduct funerals."

Livermon Motor Co., Inc.

HOME OF

DODGE -:- PLYMOUTH

Courteous — Dependable — Service

314 Crawford Street Phones 513—514

OPTICAL EYE MOR EYE COMPANY

Compliments of

Southern Candy Company

Portsmouth's Largest Wholesale Confectioner and Soda Fountain Supplies

Doc: "Exercise like this constantly, John, if you want to look like Jack Dempsey. Constant exercise will enlarge any part of the body."

John: "Then why doesn't my wife look like Joe E. Brown?"

Murden Drug Company

Next to the High School

"The Complete Drug Store"

Drugs — School Supplies — Sandwiches — Fountain Service

WE DELIVER PHONE 3788

Authentic Fashions for Young Men —
for Campus or Business

Nachman's

318 HIGH STREET

PATIENT: "Oh, Doctor, you helped me so much! How can I ever repay you?"

Doc RUSSO: "Cash, money order or check."

Norman Packing Corporation

— DEALERS IN —

Meats, Provisions and Produce

932-934-936 HIGH STREET

Telephones 768—769

IRWIN'S

BARNEY'S
CLOTHIERS

Compliments of
MONROE RESTAURANT

Compliments of
JACK STORY

SEABOARD FINANCE CORPORATION
(A SMALL LOAN CO.)
310-311 Professional Bldg.
PHONE 10

I. Richel's Fur Shoppe
Oldest Fur Establishment in the City

C. CLARK: "What's the matter with Frank?"

E. DAVIS: "He was getting shaved by a lady barber when a mouse ran across the floor."

Snelling's

Compliments of
T. O. WILLIAMS

Mutual Insurance Agency
T. D. MATHEWS
PROFESSIONAL BUILDING

Howell's Floral Shop
Flowers For All Occasions
520 Middle Street Phone 2228-J

OPEN ALL NIGHT
Saunders' Restaurant
307 High Street
Phone 2529

Stanley's Radio Shop
Service on all makes of Radios
312 County Street Phone 2770

Portsmouth's Headquarters For

Automotive Supplies

MORSE-PARKER
Motor Supply, Inc.

Compliments of

Lougenia Beauty Salon
Mrs. Lucye Hayden Nunn
513 Middle Street
Phone 1708

PARKER'S
EATS AND DRINKS
Right Across Street
From Wilson Hi

Compliments of

W. L. BENNETT

H. B. WILKINS
COAL—PAINTS
Heating Equipment
1213 Washington Street

Compliments of

The Wright Cleaners

Florrie Hat Shop
Millinery — Hose — Bags
511 Middle Street
Phone 3895
MRS. HURST MRS. HAYES

This Annual a Product of our Plant——

PRINTCRAFT PRESS, Inc.
Book and Commercial Printers

522 Crawford Street Telephone 2006

Autographs

PORTSMOUTH PUBLIC LIBRARY
3 3230 00143 5704